

CITY OF TALLAHASSEE & LEON COUNTY

CAPITAL IMPROVEMENTS SCHEDULE



Components of the Schedule of Capital Improvements:

- City of Tallahassee Adopted 5-year Capital Improvements Program Excerpts
- Leon County Adopted 5-year Capital Improvements Program Excerpts
- CRTPA 5-year Transportation Improvement Program, Major Capacity
- CRTPA Regional Mobility Plan (RMP) Priority Project List
- Significant Benefit Project Priority List
- Leon County School District 2017-2018 Work Plan

City of Tallahassee Adopted 5-year Capital Improvements Program Excerpts

City of Tallahassee
Fiscal Year 2018-2022 Capital Improvement Plan

Appropriated on September 28, 2017

Departments and Projects	Five Year Total	FY 2018 Budget	FY 2019 Budget	FY 2020 Budget	FY 2021 Budget	FY 2022 Budget
Aviation						
Air Cargo Facility Expansion	2,215,994	-	-	2,215,994	-	-
Air Carrier Apron Improvements	2,550,000	-	300,000	2,250,000	-	-
Air Service Improvement Program	3,000,000	600,000	600,000	600,000	600,000	600,000
Air Traffic Control Tower Repairs & Maintenance	400,000	80,000	80,000	80,000	80,000	80,000
Aircraft Maintenance and Storage Hangar and Related Taxi Lanes	15,000,000	-	5,000,000	10,000,000	-	-
Airfield Maintenance Sweeper Truck	250,000	-	-	250,000	-	-
Airfield Preservation	625,000	125,000	125,000	125,000	125,000	125,000
Airport Access Roadway Realignment	2,500,000	2,500,000	-	-	-	-
Airport Emergency Power Improvements	750,000	-	-	-	750,000	-
Airport Information Technology Analysis	150,000	-	-	-	150,000	-
Airport Operations Center Renovations and Upgrades	400,000	-	-	-	400,000	-
Airport Security Improvements	3,439,350	3,439,350	-	-	-	-
ARFF Station Maintenance	125,000	25,000	25,000	25,000	25,000	25,000
ARFF Station Rehab	1,000,000	-	100,000	900,000	-	-
Aviation Stormwater	175,000	35,000	35,000	35,000	35,000	35,000
Aviation Utility Infrastructure	2,500,000	-	-	2,500,000	-	-
Baggage Handling System-Repairs & Maintenance	875,000	62,500	125,000	187,500	250,000	250,000
Bucket Truck	150,000	-	150,000	-	-	-
Business/Economic Development	125,000	25,000	25,000	25,000	25,000	25,000
Chillers/Boilers Maintenance	75,000	15,000	15,000	15,000	15,000	15,000
Computer Based Training Upgrades	100,000	-	-	-	100,000	-
Computerized Maintenance Management System (CMMS)	80,000	-	-	-	80,000	-
Emergency Maintenance	150,000	30,000	30,000	30,000	30,000	30,000
Enhancements and Upgrades ATCT	400,000	-	-	400,000	-	-
Enhancements and Upgrades ATCT	400,000	-	-	400,000	-	-
Facilities Assessments	50,000	50,000	-	-	-	-
Facilities Building (Maintenance Complex)	450,000	-	-	-	450,000	-
Hangar Development	1,000,000	-	1,000,000	-	-	-
Hangar(s) Development and Modernization	8,000,000	-	2,000,000	6,000,000	-	-
Intermodal Logistics Center (ILC)	10,000,000	-	-	10,000,000	-	-
International Port of Entry & Federal Inspection Station (FIS) Facility	6,400,000	1,000,000	5,400,000	-	-	-
Jet Bridge Rehabilitation	300,000	60,000	60,000	60,000	60,000	60,000
Landside Signage Improvements	200,000	-	-	-	-	200,000
Lease Management System	75,000	75,000	-	-	-	-
Marketing and Promotional Study	250,000	50,000	50,000	50,000	50,000	50,000

Miscellaneous Major/Minor Repair/Replacement/Improvements	875,000	175,000	175,000	175,000	175,000	175,000
Parking Area Improvements	1,000,000	-	1,000,000	-	-	-
QTA Service Facility & Parking Garage	29,000,000	3,000,000	26,000,000	-	-	-
Rental Car Improvements	750,000	150,000	150,000	150,000	150,000	150,000
Roadway Signage Improvemens	100,000	100,000	-	-	-	-
Runway 18/36 Reconstruction	11,000,000	2,000,000	4,000,000	5,000,000	-	-
Safety & Security System Repairs	300,000	60,000	60,000	60,000	60,000	60,000
Safety Management System Improvements	70,000	35,000	35,000	-	-	-
Security Fence and Gate Rehabilitation, Updates and Improvements	1,000,000	-	-	-	1,000,000	-
South Ramp Reconstruction	8,152,700	8,152,700	-	-	-	-
Taxiway Alpha Rehabilitation	22,000,000	-	-	2,000,000	20,000,000	-
Taxiway Rehabilitation	20,900,000	-	-	-	1,900,000	19,000,000
Terminal Concessions Redevelop	250,000	-	-	250,000	-	-
Terminal Modernization	4,300,000	900,000	800,000	800,000	800,000	1,000,000
Terminal PLB Acquisition and Installation	5,200,000	1,000,000	1,000,000	1,000,000	1,000,000	1,200,000
Vehicle Replacement Upgrade	105,000	30,000	30,000	15,000	15,000	15,000
Aviation Total	169,163,044	23,774,550	48,370,000	45,598,494	28,325,000	23,095,000
Communications						
Communications Equipment	450,000	150,000	150,000	150,000	-	-
Communications Total	450,000	150,000	150,000	150,000	-	-
Community Beautification & Waste Management						
Consolidation of CBWM Staff in one building	2,300,000	800,000	1,500,000	-	-	-
Replacement of Mowing Equipment	352,000	50,000	50,000	84,000	84,000	84,000
Community Beautification & Waste Management Total	2,652,000	850,000	1,550,000	84,000	84,000	84,000
Community Housing & Human Services						
Downtown Ped & Veh Enhan	125,000	25,000	25,000	25,000	25,000	25,000
Historic Property Preservation Grant and Loan Pool	1,350,000	150,000	300,000	300,000	300,000	300,000
Water and Sewer System Charge and Tap Fee Waivers	600,000	-	150,000	150,000	150,000	150,000
Community Housing & Human Services Total	2,075,000	175,000	475,000	475,000	475,000	475,000
Customer Services						
Commercial Energy Conservation	1,875,000	625,000	625,000	625,000	-	-
Residential Energy Conservation	12,600,000	4,200,000	4,200,000	4,200,000	-	-
Customer Services Total	14,475,000	4,825,000	4,825,000	4,825,000	-	-
Electric Utility						
CC-ECC Building Upgrades	-	-	-	-	-	-
CC-Telecommunications/Fiber Op	1,795,000	375,000	355,000	355,000	355,000	355,000
Corn Master-Outages & BOP Work	895,000	425,000	410,000	25,000	10,000	25,000
Hopkins Master-Outages & BOP W	14,700,000	2,600,000	3,700,000	4,285,000	2,865,000	1,250,000
Overhead to Underground Conversions	7,500,000	1,500,000	1,500,000	1,500,000	1,500,000	1,500,000
PE - Smart Grid-Automated Distribution	500,000	100,000	100,000	100,000	100,000	100,000
PE-Data Systems Support	505,000	50,000	300,000	50,000	50,000	55,000

PE-Distribution Upgrades & Modifications	30,200,000	4,600,000	4,300,000	4,800,000	5,100,000	11,400,000
PE-New Service Installations	16,825,000	3,250,000	3,250,000	3,400,000	3,400,000	3,525,000
PE-Purchase of Talquin Electri	1,650,000	1,650,000	-	-	-	-
PE-Recurring-Replacements and	6,840,000	1,315,000	1,340,000	1,395,000	1,395,000	1,395,000
PE-Street Lighting	5,820,000	1,135,000	1,145,000	1,175,000	1,180,000	1,185,000
PE-Substation Modifications	27,900,000	2,200,000	1,300,000	6,400,000	15,000,000	3,000,000
PE-Transmission Upgrades & Mod	14,550,000	1,000,000	2,650,000	1,000,000	9,400,000	500,000
Prod Mgmt.-Replacement Generation	-	-	-	-	-	-
Prod Mgmt-CHAMPS Upgrade	100,000	-	-	100,000	-	-
Prod Mgmt-Training Solutions	400,000	-	250,000	150,000	-	-
Purdom Master-Outages & BOP Work	6,275,000	1,290,000	2,200,000	1,700,000	575,000	510,000
SP - Solar Capacity Expansion	750,000	200,000	200,000	200,000	150,000	-
SP-Electric System Planning Resource Studies	750,000	150,000	150,000	150,000	150,000	150,000
SP-Energy Efficiency & DSM	25,000,000	1,000,000	6,000,000	6,000,000	6,000,000	6,000,000
Sub-SCADA Mods &Upgrades	3,620,000	730,000	650,000	930,000	655,000	655,000
T&D-Electric A/R Master	10,000,000	2,000,000	2,000,000	2,000,000	2,000,000	2,000,000
T&D-Instrumentation/Control RR	325,000	65,000	65,000	65,000	65,000	65,000
T&D-Operations Center RR&I	1,100,000	300,000	200,000	200,000	200,000	200,000
T&D-Overhead Line RR&I	5,885,000	2,460,000	1,315,000	970,000	970,000	170,000
T&D-Substation RR&I	3,735,000	735,000	750,000	750,000	750,000	750,000
T&D-URD System RR&I	5,750,000	1,150,000	1,150,000	1,150,000	1,150,000	1,150,000
Utility Supply Center Upgrades & Maint	500,000	-	500,000	-	-	-
Electric Utility Total	193,870,000	30,280,000	35,780,000	38,850,000	53,020,000	35,940,000
Electric Utility - Traffic						
Camera Replacement	300,000	100,000	100,000	100,000	-	-
Intersection Detection System	220,000	44,000	44,000	44,000	44,000	44,000
Minor Intersection Safety Mods	1,125,000	225,000	225,000	225,000	225,000	225,000
Sustainable Traffic Signal Pil	150,000	-	-	-	150,000	-
TATMS Enhancements	1,600,000	300,000	325,000	325,000	325,000	325,000
Traffic A/R Master	5,000,000	1,000,000	1,000,000	1,000,000	1,000,000	1,000,000
Traffic Management Systems Improvements	3,077,000	615,000	615,500	615,500	615,500	615,500
Traffic Monitoring Travel Time	308,000	200,000	27,000	27,000	27,000	27,000
Traffic Preemption Equipment	2,701,277	2,701,277	-	-	-	-
Traffic Preemption Equipment	295,600	295,600	-	-	-	-
Traffic Signal Refurbishment/M	1,250,000	250,000	250,000	250,000	250,000	250,000
Turning Movement Count Program	600,000	150,000	150,000	150,000	150,000	-
UPS Upgrade	350,000	350,000	-	-	-	-
Electric Utility - Traffic Total	16,976,877	6,230,877	2,736,500	2,736,500	2,786,500	2,486,500
Facilities Management						
City Facilities Maintenance and Repairs	1,000,000	200,000	200,000	200,000	200,000	200,000
City Hall HVAC Improvements	250,000	50,000	50,000	50,000	50,000	50,000

City Hall Paver Repairs/Replacement	484,750	-	242,375	242,375	-	-
City Hall Phase Garage Waterproofing	1,342,850	-	671,425	671,425	-	-
City Hall Pink Noise Replacement	400,000	-	400,000	-	-	-
HVAC Replacement Project	1,570,010	508,574	575,004	486,432	-	-
HVAC Systems Replacement/Repairs in City Buildings	750,000	150,000	150,000	150,000	150,000	150,000
Facilities Management Total	5,797,610	908,574	2,288,804	1,800,232	400,000	400,000
Fire						
Facilities Management & Maintenance Master	1,862,608	262,608	400,000	400,000	400,000	400,000
Fire Hydrant Maintenance Master	3,712,500	322,500	847,500	847,500	847,500	847,500
Fire Hydrant Replacement Master	525,000	525,000	-	-	-	-
New Station 17 - Lake Bradford Rd.	4,415,000	-	-	-	1,915,000	2,500,000
New Station 18 - Southwood	840,000	-	-	-	-	840,000
New Station 8 - Relocation of Station #8	1,970,000	-	-	-	-	1,970,000
Replace All FF Breathing Apparatus	886,000	886,000	-	-	-	-
Truck Bay Expansion	100,000	50,000	50,000	-	-	-
Fire Total	14,311,108	2,046,108	1,297,500	1,247,500	3,162,500	6,557,500
Fleet Management						
Environmental Compliance and R	500,000	100,000	100,000	100,000	100,000	100,000
Fleet Vehicle Replacement	62,500,000	12,500,000	12,500,000	12,500,000	12,500,000	12,500,000
Fleet Management Total	63,000,000	12,600,000	12,600,000	12,600,000	12,600,000	12,600,000
Parks, Recreation & Neighborhood Affairs						
Animal Service Center RR&I	375,000	75,000	75,000	75,000	75,000	75,000
East/Northeast Recreation Cen	4,000,000	-	-	250,000	3,750,000	-
East/Northeast Senior Cen	4,000,000	-	-	250,000	3,750,000	-
Forestmeadows Tennis Facility	1,000,000	-	-	250,000	750,000	-
Meadows Soccer Complex	400,000	400,000	-	-	-	-
Northwest Park	8,000,000	-	-	500,000	7,500,000	-
PRNA Community Center Upgrades	2,500,000	500,000	500,000	500,000	500,000	500,000
PRNA Paving Projects	1,000,000	200,000	200,000	200,000	200,000	200,000
PRNA RR&I Master	3,000,000	600,000	600,000	600,000	600,000	600,000
Trousdell Aquatics Center pool liner replacement	150,000	150,000	-	-	-	-
Parks, Recreation & Neighborhood Affairs Total	24,425,000	1,925,000	1,375,000	2,625,000	17,125,000	1,375,000
Planning, Land Management, & Community Enhancement (PLACE)						
New Bike Boxes	100,000	50,000	50,000	-	-	-
New Wayfinding Signs	150,000	50,000	50,000	50,000	-	-
Planning, Land Management, & Community Enhancement (PLACE) Total	250,000	100,000	100,000	50,000	-	-
Police						
2016 COPS Grant - 15 Officer P	755,625	755,625	-	-	-	-
New Body Worn Camera Implement	-	-	-	-	-	-
New Police Facility - construction	47,600,000	-	-	-	33,320,000	14,280,000
New Police Facility - planning & land	6,365,000	-	1,365,000	5,000,000	-	-

New Police Facility - sale of land	(7,500,000)	-	-	-	-	(7,500,000)
Requested Body Worn Camera Implementation (City funded)	777,000	335,000	165,000	-	-	277,000
Requested Body Worn Camera Implementation (Grant Funded)	675,000	675,000	-	-	-	
Taser Replacement Project	700,960	130,240	130,240	130,240	130,240	180,000
TPD Mobile Data Computer Lease	855,000	150,000	150,000	150,000	202,500	202,500
TPD Multi-Use Property and	750,000	-	750,000	-	-	
TPD Repair, Replace and Improve Master Facilities	750,000	150,000	150,000	150,000	150,000	150,000
TRACS Server Replacement	-	-	-	-	-	
Police Total	51,728,585	2,195,865	2,710,240	5,430,240	33,802,740	7,589,500
Technology & Innovations						
800 MHz Microwave replacement	1,173,091	234,618	234,618	234,618	234,618	234,618
800 MHz Recurring Maintenance Project	200,000	40,000	40,000	40,000	40,000	40,000
Applications and Database Upgr	4,100,000	820,000	820,000	820,000	820,000	820,000
CDA Hardware and Software	3,000,000	-	1,500,000	750,000	750,000	-
CDA Storage and Virtual Server	450,000	150,000	150,000	150,000	-	-
City Building Computer Wiring Upgrades	250,000	50,000	50,000	50,000	50,000	50,000
Damage Prevention CityWorks Implementation	250,000	150,000	100,000	-	-	-
Data Center Implementation	6,000,000	-	2,000,000	2,000,000	2,000,000	-
Database Migration (12C)	2,400,000	-	-	800,000	800,000	800,000
Enterprise Wide CityWorks Impl	1,700,000	300,000	350,000	350,000	350,000	350,000
ESRI Platform Upgrade	1,500,000	-	-	-	500,000	1,000,000
Growth Management Permitting S	750,000	150,000	150,000	150,000	150,000	150,000
Microsoft Office "365"	500,000	500,000	-	-	-	-
Network Infrastructure Upgrade/Replacement Project	3,000,000	600,000	600,000	600,000	600,000	600,000
O365 Expansion	1,200,000	-	500,000	500,000	200,000	-
Outage Management System	100,000	-	-	-	-	100,000
Peoplesoft Upgrade (HRMS/FMS)	3,000,000	-	-	-	1,000,000	2,000,000
Server Upgrade-Infrastructure Maintenance	2,250,000	450,000	450,000	450,000	450,000	450,000
SQL Server Upgrade (2016)	1,500,000	-	375,000	375,000	375,000	375,000
Technology Innovations	2,100,000	350,000	400,000	450,000	450,000	450,000
TPD Permits and Enforcement Tracki	1,195,200	395,200	200,000	200,000	200,000	200,000
TPD Records Management System (RMS)	2,560,000	835,000	825,000	300,000	300,000	300,000
Utility Technology Project Master	23,500,000	4,500,000	4,500,000	6,500,000	5,000,000	3,000,000
Technology & Innovations Total	62,678,291	9,524,818	13,244,618	14,719,618	14,269,618	10,919,618
Underground Utilities - Public Infrastructure						
C.K. Steele/Governors Walk	250,000	250,000	-	-	-	-
City 10% Sales Tax Master	7,600,000	-	-	-	3,800,000	3,800,000
Correction of ADA Deficiencies	546,800	103,000	106,100	109,300	112,500	115,900
FAMU Way	9,000,000	3,000,000	4,000,000	2,000,000	-	-
Gemini Building Upgrades	570,000	285,000	285,000	-	-	-
Jackson Bluff Road Reconstruct	1,500,000	300,000	1,200,000	-	-	-

Maclay Commerce Dr./ Maclay Bl	3,200,000	2,300,000	900,000	-	-	-
Maintenance Sidewalks	5,000,000	1,000,000	1,000,000	1,000,000	1,000,000	1,000,000
PASS Program	2,500,000	-	-	-	-	2,500,000
PI Small Projects Initiative	200,000	-	-	-	-	200,000
Railroad Avenue	1,854,500	1,354,500	500,000	-	-	-
Residential Sidewalks and Bike Ped Implementation Prog	5,143,300	270,950	2,670,950	733,800	733,800	733,800
Roadway - Raymond Diehl Road P	9,200,000	-	-	4,850,000	4,350,000	-
Roadway - Richview Road Pass	5,100,000	1,050,000	-	1,250,000	2,800,000	-
Roundabout Intersection Kerry Forest	580,000	-	80,000	500,000	-	-
Sales Tax Sidewalk Program (BP 80%)	2,500,000	-	-	-	1,250,000	1,250,000
Sidewalk - Polk Drive	400,000	400,000	-	-	-	-
Sidewalk - Putnam Drive	750,000	750,000	-	-	-	-
Sidewalks - Glenview Drive	200,000	200,000	-	-	-	-
Street Resurfacing and Sidewalk Master Project	32,500,000	6,500,000	6,500,000	6,500,000	6,500,000	6,500,000
Weems Road Extension	3,310,000	1,700,000	1,610,000	-	-	-
Weems Road Pass	4,878,981	1,078,981	3,800,000	-	-	-
Zillah Street PASS (Roadway)	3,900,000	-	-	-	1,600,000	2,300,000

Underground Utilities - Public Infrastructure Total	100,683,581	20,542,431	22,652,050	16,943,100	22,146,300	18,399,700
--	--------------------	-------------------	-------------------	-------------------	-------------------	-------------------

Underground Utilities - Stormwater						
---	--	--	--	--	--	--

Automation Implementation	140,000	70,000	70,000	-	-	-
Briarwood Subdivision Ditch St	300,000	-	300,000	-	-	-
Frenchtown Drainage Sys Imprv	2,510,000	-	2,510,000	-	-	-
Glendale Storm Retrofit	-	-	-	-	-	-
Goodwill Building Upgrades	250,000	250,000	-	-	-	-
Lower Central Drainage Ditch Erosion Control Project	2,000,000	-	2,000,000	-	-	-
Madison Street and Gaines Street Supplemental Stormwater Outfall	-	-	-	-	-	-
Market Square Pond Improvements - BP2K	4,705,000	4,705,000	-	-	-	-
McCord Pond Ditch Improvements	4,800,000	300,000	4,500,000	-	-	-
Medium Stormwater System Impro	12,500,000	2,500,000	2,500,000	2,500,000	2,500,000	2,500,000
Minor Stormwater Improvements	2,350,000	450,000	460,000	470,000	480,000	490,000
Miscellaneous Stormwater Engin	400,000	80,000	80,000	80,000	80,000	80,000
Myrick Road Outfall Ditch Impr	450,000	450,000	-	-	-	-
NPDES Municipal Stormwater Per	500,000	-	125,000	125,000	125,000	125,000
Park Ave Ditch Stabilization	300,000	300,000	-	-	-	-
Rainfall and Stream Gauging - Stormwater Project	610,000	120,000	160,000	110,000	110,000	110,000
Royal Oaks Creek Stormwater Improvements	200,000	-	200,000	-	-	-
Short Street Stormwater Improv	800,000	800,000	-	-	-	-
Skyland Drive Outfall Ditch Im	550,000	550,000	-	-	-	-
Small Projects Initiative	1,400,000	-	350,000	350,000	350,000	350,000
South City - Country Club Creek Stormwater Improvements	750,000	750,000	-	-	-	-
Storm Drain System Inspection/Rehabilitation/Replacement	5,000,000	1,000,000	1,000,000	1,000,000	1,000,000	1,000,000

Stormwater Management Office U	-	-	-	-	-	-
Stormwater Pollution Reduction	100,000	-	-	50,000	50,000	-
Think About Personal Pollution (TAPP)	1,090,000	130,000	240,000	240,000	240,000	240,000
Total Maximum Daily Load (TMDL) Compliance	275,000	-	50,000	75,000	75,000	75,000
Underground Utilities - Stormwater Total	41,980,000	12,455,000	14,545,000	5,000,000	5,010,000	4,970,000
Underground Utilities - Wastewater						
Backflow Reimbursement Program	1,000,000	200,000	200,000	200,000	200,000	200,000
Central SCADA System Upgrade	500,000	500,000	-	-	-	-
Collection System Rehabilitation/Replacement	15,000,000	3,000,000	3,000,000	3,000,000	3,000,000	3,000,000
DEP In-Kind Services	75,000	75,000	-	-	-	-
Digester 3 Rehabilitation - Heating, Mixing, Cover Modifications	550,000	550,000	-	-	-	-
Goodwill Building Upgrades	250,000	250,000	-	-	-	-
Inflow Monitoring and Testing	1,500,000	300,000	300,000	300,000	300,000	300,000
Master Sewer Plan Improvements	15,108,050	(542,200)	3,630,750	3,813,000	4,003,500	4,203,000
North Monroe Utility Upgrade	1,500,000	1,500,000	-	-	-	-
Pump Station Renovation & Maintenance	4,250,000	850,000	850,000	850,000	850,000	850,000
Pumping Station Replacement Master Project	7,761,500	1,404,500	1,475,000	1,549,000	1,626,000	1,707,000
Purchase Goodwill Building	4,000,000	4,000,000	-	-	-	-
Sewer Line Relocation/Adjustment for Roadways	22,077,776	3,995,521	4,195,297	4,405,062	4,625,315	4,856,581
Sewer Sembler Pump Station	3,000,000	3,000,000	-	-	-	-
Sewer System Infrastructure Expansions	6,034,000	1,092,000	1,147,000	1,204,000	1,264,000	1,327,000
Wastewater Collection Master	15,017,500	3,243,500	2,943,500	2,943,500	2,943,500	2,943,500
Wastewater Treatment Improvements	4,000,000	800,000	800,000	800,000	800,000	800,000
Underground Utilities - Wastewater Total	101,623,826	24,218,321	18,541,547	19,064,562	19,612,315	20,187,081
Underground Utilities - Natural Gas						
Automation Implementation	280,000	140,000	140,000	-	-	-
Gas Operations Master	18,834,626	3,545,491	3,700,809	3,762,552	3,870,274	3,955,500
Goodwill Building Upgrades	50,000	50,000	-	-	-	-
Underground Utilities - Natural Gas Total	19,164,626	3,735,491	3,840,809	3,762,552	3,870,274	3,955,500
Underground Utilities - Water						
Carbon Bed Replacement	1,100,000	250,000	200,000	250,000	200,000	200,000
Central SCADA System Upgrade	550,000	550,000	-	-	-	-
Facility Building Improvements	500,000	100,000	100,000	100,000	100,000	100,000
Goodwill Building Upgrades	450,000	450,000	-	-	-	-
Master Water Plan Improvements	14,157,000	3,176,000	2,548,000	2,675,000	2,809,000	2,949,000
North Monroe Utility Upgrade	2,500,000	2,500,000	-	-	-	-
Northwest Water Quality Remediation	6,000,000	1,200,000	1,200,000	1,200,000	1,200,000	1,200,000
Water Distribution Master	20,000,000	4,000,000	4,000,000	4,000,000	4,000,000	4,000,000
Water Distribution System Extensions and Upgrades	7,004,600	1,279,000	1,336,900	1,397,900	1,461,900	1,528,900
Water Line Reloc./Adj. for FDOT/City/Leon County P/W	14,355,590	2,598,000	2,727,900	2,864,295	3,007,510	3,157,885
Water Operations Support	1,250,000	250,000	250,000	250,000	250,000	250,000

Water Quality Division Service Request	514,400	102,000	103,100	103,100	103,100	103,100
Water Well and Elevated Tank Renovation & Replacement	3,975,000	795,000	795,000	795,000	795,000	795,000
Water Well Facilities Improvements	2,500,000	500,000	500,000	500,000	500,000	500,000
Underground Utilities - Water Total	74,856,590	17,750,000	13,760,900	14,135,295	14,426,510	14,783,885
Grand Total	960,161,138	174,287,035	200,842,968	190,097,093	231,115,757	163,818,284

Leon County 5-year Capital Improvements Program Excerpts

Leon County Board of County Commissioners

CIE Schedule of Projects Plan Amendment FY 2018 - FY 2022

Funding Source: Proportionate Share Accounts

Fund Description	FY 2017 Adjusted Budget	FY 2018	FY 2019	FY 2020	FY 2021	FY 2022	Project Total
<u>Comprehensive Plan Capital Improvements: Stormwater Element</u>							
NONE							
<u>Comprehensive Plan Capital Improvements: Transportation Element</u>							
NONE							
<u>Capital Improvement Projects Not Related to the Comprehensive Plan:</u>							
125 Community Safety & Mobility	36,225	-	-	-	-	-	36,225
125 Intersection & Safety Improvements ²	13,121	-	-	-	-	-	13,121
125 Magnolia Drive Multi-Use Trail	6,339,397	-	-	-	-	-	6,339,397
125 Woodside Heights Sewer Project	2,950,000	-	-	-	-	-	2,950,000
125 Woodville Sewer Project	1,500,000	-	-	-	-	-	1,500,000
GRAND TOTAL	10,838,743	-	-	-	-	-	10,838,743

Funding Source: Capital Improvement Fund (General Revenue)

Fund Description	FY 2017 Adjusted Budget	FY 2018	FY 2019	FY 2020	FY 2021	FY 2022	Project Total
<u>Comprehensive Plan Capital Improvements: Stormwater Element</u>							
305 Killlearn Lakes Plantation Stormwater	38,086	-	-	-	-	-	38,086
305 Transportation and Stormwater Improvements	305,536	-	-	-	-	-	305,536
<u>Capital Improvement Projects Not Related to the Comprehensive Plan:</u>							
305 Geographic Information Systems Incremental Basemap	298,500	298,500	298,500	298,500	298,500	298,500	1,791,000
305 Pedrick Pond Stormwater Improvements	43,320	-	-	-	-	-	43,320
305 Stormwater Infrastructure Preventative Maintenance	550,000	500,000	500,000	-	-	-	1,550,000
305 Stormwater Pond Repairs	110,659	100,000	100,000	100,000	100,000	100,000	610,659
305 Stormwater Structure Inventory Mapping	611,720	-	-	-	-	-	611,720
305 Total Maximum Daily Load (TMDL) Compliance Activities	350,000	-	100,000	-	-	-	450,000
305 Woodville Sewer Project	1,500,000	-	-	-	-	-	1,500,000
GRAND TOTAL	3,807,821	898,500	998,500	398,500	398,500	398,500	6,900,321

Funding Source: Gas Tax

Fund Description	FY 2017 Adjusted Budget	FY 2018	FY 2019	FY 2020	FY 2021	FY 2022	Project Total
<u>Comprehensive Plan Capital Improvements: Transportation Element</u>							
306 Bannerman: Thomasville to Meridian (SB) ¹	446,663	-	-	-	-	-	446,663
306 Transportation and Stormwater Improvements	2,769,492	500,000	500,000	500,000	500,000	500,000	5,269,492
<u>Capital Improvement Projects Not Related to the Comprehensive Plan:</u>							
306 Arterial & Collector Road Pavement Markings	135,200	135,200	135,200	135,200	135,200	135,200	811,200
306 Baum Road Drainage Improvements	73,760	-	155,000	750,000	-	-	978,760
306 Old Bainbridge Road Safety Improvements	322,000	-	1,374,000	-	-	-	1,696,000
306 Public Works: Design and Engineering Services	-	-	-	-	-	-	-
306 Sidewalk Program	2,286,544	1,472,785	1,487,510	1,502,378	1,517,388	1,517,388	9,783,993
306 Springhill Road Bridge Rehabilitation	350,500	-	-	-	-	-	350,500
GRAND TOTAL	6,384,159	2,107,985	3,651,710	2,887,578	2,152,588	2,152,588	19,336,608

Leon County Board of County Commissioners

CIE Schedule of Projects Plan Amendment FY 2018 - FY 2022

Funding Source: Sales Tax

Fund Description	FY 2017 Adjusted Budget	FY 2018	FY 2019	FY 2020	FY 2021	FY 2022	Project Total
<u>Comprehensive Plan Capital Improvements: Stormwater Element</u> NONE							
<u>Comprehensive Plan Capital Improvements: Transportation Element</u> NONE							
<u>Capital Improvement Projects Not Related to the Comprehensive Plan:</u> 308 Intersection & Safety Improvements ²	182,857	-	-	-	-	-	182,857
GRAND TOTAL	182,857	-	-	-	-	-	182,857

Funding Source: Sales Tax Extension

Fund Description	FY 2017 Adjusted Budget	FY 2018	FY 2019	FY 2020	FY 2021	FY 2022	Project Total
<u>Comprehensive Plan Capital Improvements: Stormwater Elements</u>							
309 Killearn Acres Flood Mitigation	497,677	-	-	-	-	-	497,677
309 Killearn Lakes Plantation Stormwater	1,989,874	-	-	-	-	-	1,989,874
309 Lake Henrietta Renovation	472,554	350,000	350,000	200,000	-	-	1,372,554
<u>Comprehensive Plan Capital Improvements: Transportation Element</u> NONE							
<u>Capital Improvement Projects Not Related to the Comprehensive Plan:</u>							
309 Arterial/Collector and Local Road Resurfacing	5,858,067	3,375,000	3,000,000	555,420	-	-	12,788,487
309 Blueprint 2000 Water Quality Enhancements	309,361	-	-	-	-	-	309,361
309 Community Safety and Mobility	1,450,179	600,000	425,000	195,000	-	-	2,670,179
309 Fords Arm (formerly Lexington Pond Retrofit)	3,652,442	-	-	-	-	-	3,652,442
309 Intersection & Safety Improvements ²	4,247	-	750,000	250,000	-	-	1,004,247
309 Lake Munson Restoration	227,599	-	-	-	-	-	227,599
309 Longwood Outfall Retrofit	223,345	-	-	-	-	-	223,345
309 Magnolia Drive Multi-Use Trail	200,234	-	-	-	-	-	200,234
309 Open Grade Cold Mix (OGCM) Maintenance and Resurfacing	963,441	600,000	600,000	-	-	-	2,163,441
309 Westside Stormwater	400,000	-	-	-	-	-	400,000
309 Woodside Heights Sewer Project	1,999,678	-	-	-	-	-	1,999,678
GRAND TOTAL	15,288,593	4,575,000	4,775,000	1,000,420	-	-	25,639,013

Leon County Board of County Commissioners

CIE Schedule of Projects Plan Amendment FY 2018 - FY 2022

Funding Source: Sales Tax - Extension 2020

Fund Description	FY 2017 Adjusted Budget	FY 2018	FY 2019	FY 2020	FY 2021	FY 2022	Project Total
<u>Comprehensive Plan Capital Improvements: Stormwater Element</u> NONE							
<u>Comprehensive Plan Capital Improvements: Transportation Elements</u> NONE							
<u>Capital Improvement Projects Not Related to the Comprehensive Plan:</u>							
351 Arterial/Collector and Local Road Resurfacing	-	-	-	2,540,650	3,758,300	3,976,800	10,275,750
351 Intersection & Safety Improvements ²	-	-	-	345,850	500,000	500,000	1,345,850
351 Open Grade Cold Mix (OGCM) Maintenance and Resurfacing	-	-	-	600,000	600,000	600,000	1,800,000
GRAND TOTAL	-	-	-	-	4,858,300	5,076,800	13,421,600

Funding Source: Sales Tax - Extension 2020 JPA Agreement

Fund Description	FY 2017 Adjusted Budget	FY 2018	FY 2019	FY 2020	FY 2021	FY 2022	Project Total
<u>Comprehensive Plan Capital Improvements: Stormwater Elements</u>							
352 Blueprint 2020 LIFE Projects	-	-	-	748,400	1,037,800	1,079,400	2,865,600
352 Blueprint 2020 Water Quality & Stormwater	-	-	-	1,594,000	2,125,000	2,125,000	5,844,000
<u>Comprehensive Plan Capital Improvements: Transportation Elements</u>							
352 Sidewalk Program	-	-	-	938,000	1,250,000	1,250,000	3,438,000
GRAND TOTAL	-	-	-	1,594,000	4,412,800	4,454,400	12,147,600

Notes:

- SB** (Significant Benefits): This project is included in the Significant Benefit Memorandum of Agreement between the City of Tallahassee, Leon County, and the Florida Department of Transportation, as described in Policy 1.2.2(c) of the Capital Improvements Element of the Tallahassee-Leon County Comprehensive Plan.
- Intersection and Safety Improvements: Total Project Funding 200,225 - 750,000 595,850 500,000 500,000 2,546,075
The following intersections will be addressed in response to concurrency requirements: Blairstone Road/Old St. Augustine Road, North Monroe Street/Crowder, Old Bainbridge/Portland, and Harpers Ferry/Centerville, and Old Bainbridge/Capital Circle NW.

Note: All projects are currently funded in the Leon County Board of County Commissioners' FY 2018 - FY 2022 Capital Improvement Program. In accordance with state statutes, all funds are balanced.

CRTPA 5-year Transportation Improvement Program, Major Capacity

Section D - Major Capacity (State/Federally Funded)

SR 263 CAP CIR NW FROM SR 10 (US 90) TO SR 8 (I-10) W Ramp



Project #: 2197224
Work Summary: LANDSCAPING **SIS?:** Yes
Lead Agency: Managed by FDOT **Length:** 2.433
County: Leon County **LRTP #:** 2040 RMP Roadway CFP (5.5)

Phase	Fund Source	2017/18	2018/19	2019/20	2020/21	2021/22	Total
CST	DIH	8,800	0	0	0	0	8,800
CST	HPP	599,798	0	0	0	0	599,798
Total		608,598	0	0	0	0	608,598

Prior Cost < 2017/18: 11,440

Future Cost > 2021/22: 0

Total Project Cost: 620,038

Project Description: Landscaping and irrigation renovations for Capital Circle, NW (US 90 to N of I-10 Interchange).

SR 263 (US 319) C.C. FROM SR 61 CRAWFORDVILLE TO CR 2203 SPRINGHILL RD

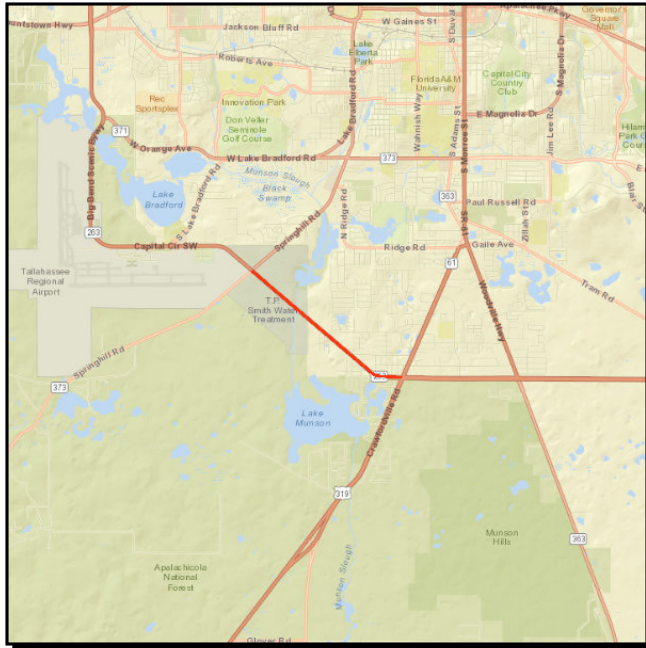

Project #: 2197492
Work Summary: PRELIM ENG FOR FUTURE CAPACITY **SIS?:** No
Lead Agency: Managed by FDOT **Length:** 2.341
County: Leon County **L RTP #:** 2040 RMP Capital Roadway CFP (5.5)

Phase	Fund Source	2017/18	2018/19	2019/20	2020/21	2021/22	Total
ROW	DDR	96,292	4,196,516	2,312,194	0	0	6,605,002
ROW	SA	322,157	0	0	0	0	322,157
ROW	SU	494,551	353,484	685,006	0	0	1,533,041
ROW	DS	7,423,400	0	0	0	0	7,423,400
ROW	DIH	100,000	100,000	15,000	0	0	215,000
CST	DIH	0	0	0	0	235,840	235,840
CST	DDR	0	0	0	0	24,778,129	24,778,129
CST	SU	0	0	0	0	3,784,754	3,784,754
Total		8,436,400	4,650,000	3,012,200	0	28,798,723	44,897,323

Prior Cost < 2017/18: 2,822,446

Future Cost > 2021/22: 0

Total Project Cost: 47,719,769

Project Description: Provides right-of-way and construction funding for Capital Circle from Crawfordville Road to Springhill Road.

CRTPA RESERVE BOX FOR FUTURE PROJECTS USING URBAN FUNDS

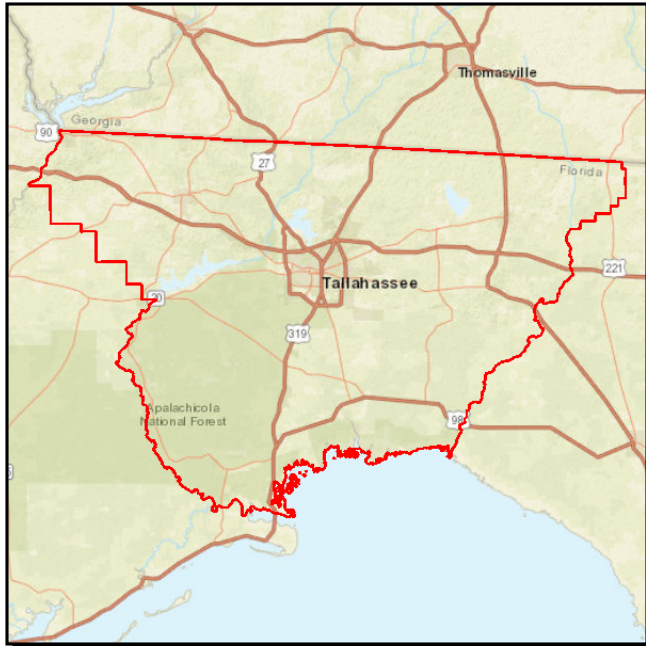

Project #: 2197935
Work Summary: FUNDING ACTION **SIS?:** No
Lead Agency: Managed by FDOT **Length:** .000
County: Leon County **LRTP #:** 2040 RMP Roadway CFP (5.5)

Phase	Fund Source	2017/18	2018/19	2019/20	2020/21	2021/22	Total
CST	SU	60,541	0	403,746	0	1	464,288
ROW	SU	0	0	404,174	0	0	404,174
Total		60,541	0	807,920	0	1	868,462

Prior Cost < 2017/18: 118,612

Future Cost > 2021/22: 0

Total Project Cost: 987,074

Project Description: Provides reserve funds for use on CRTPA projects to cover construction and right-of-way costs.

SR 8 (I-10) INTERCHANGE STUDIES AT SR 263 & SR 61 (US 319)



Project #: 2225935
Work Summary: PRELIM ENG FOR FUTURE CAPACITY **SIS?:** Yes
Lead Agency: Managed by FDOT **Length:** 7.850
County: Leon County **LRTP #:** 2040 RMP Capital Roadway CFP (5.5)

Phase	Fund Source	2017/18	2018/19	2019/20	2020/21	2021/22	Total
PE	ACNP	0	0	1,269,000	0	0	1,269,000
Total		0	0	1,269,000	0	0	1,269,000

Prior Cost < 2017/18: 3,324,729

Future Cost > 2021/22: 0

Total Project Cost: 4,593,729

Project Description: Provides funding to study I-10 Interchange improvements at Thomasville Road/Capital Circle, NE.

SR 263 CAPITAL CIR FROM CR 2203 SPRINGHILL RD TO SR 371 ORANGE AVENUE

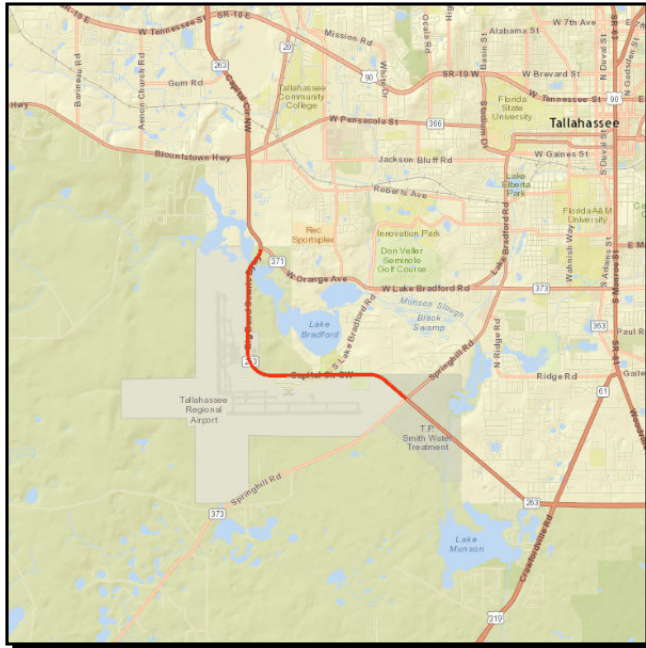

Project #: 4157829
Work Summary: RIGHT OF WAY - FUTURE CAPACITY **SIS?:** Yes
Lead Agency: Managed by FDOT **Length:** 4.126
County: Leon County **LRTP #:** 2040 RMP Roadways CFP (Chapter 5)

Phase	Fund Source	2017/18	2018/19	2019/20	2020/21	2021/22	Total
CST	ACNP	0	0	0	44,106,820	0	44,106,820
Total		0	0	0	44,106,820	0	44,106,820

Prior Cost < 2017/18: 3,643,624

Future Cost > 2021/22: 0

Total Project Cost: 47,750,444

Project Description: Provides construction funding for Capital Circle, SW.

CAPITAL REGION TPA PLANNING SECTION 5303 GRANT

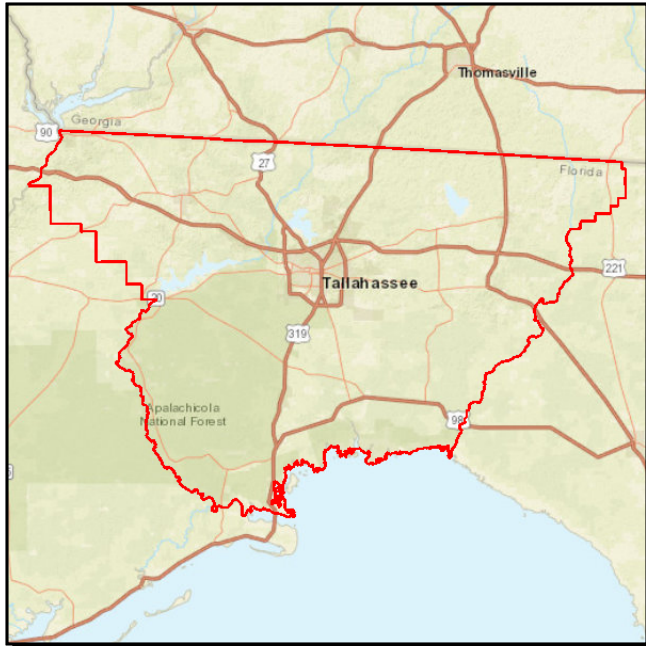

Project #: 4217162
Work Summary: MODAL SYSTEMS PLANNING **SIS?:** No
Lead Agency: MANAGED BY CAPITAL REGION **Length:** .000
County: Leon County **LRTP #:** 2040 RMP Roadway CFP (5.5)

Phase	Fund Source	2017/18	2018/19	2019/20	2020/21	2021/22	Total
PLN	DU	104,023	0	0	0	0	104,023
PLN	DPTO	13,003	0	0	0	0	13,003
PLN	LF	13,003	0	0	0	0	13,003
Total		130,029	0	0	0	0	130,029

Prior Cost < 2017/18: 871,023

Future Cost > 2021/22: 0

Total Project Cost: 1,001,052

Project Description: Provides planning grant funding to CRTPA planning activities.

CRTPA UPWP ACTIVITIES SUPPORT

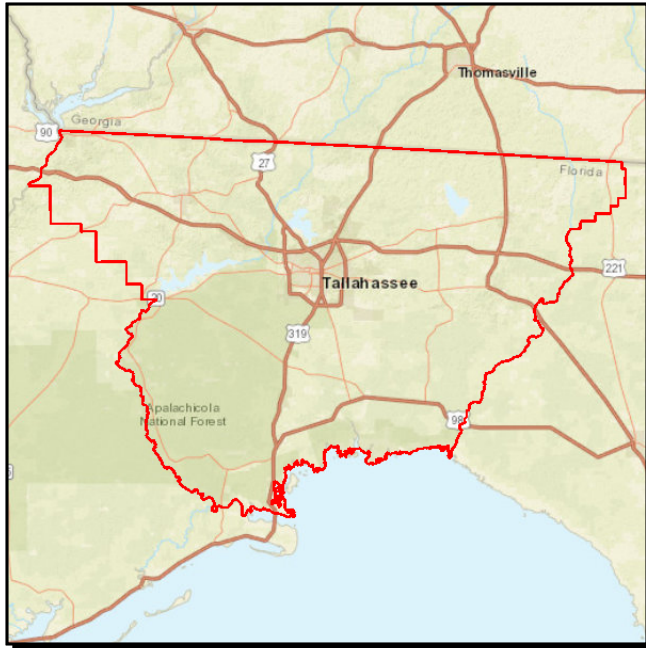

Project #: 4225442
Work Summary: PLANNING MODELS/ DATA UPDATE **SIS?:** No
Lead Agency: MANAGED BY CAPITAL REGION **Length:** .000
County: Leon County **LRTP #:** 2040 RMP Roadway CFP (5.5)

Phase	Fund Source	2017/18	2018/19	2019/20	2020/21	2021/22	Total
PLN	SU	870,785	0	0	0	0	870,785
Total		870,785	0	0	0	0	870,785

Prior Cost < 2017/18: 475,000

Future Cost > 2021/22: 0

Total Project Cost: 1,345,785

Project Description: Provides planning grant funding to CRTPA planning activities as identified in the agency's Unified Planning Work Program.

SR 363 WOODVILLE HWY FROM SR 263 (US 319) C.C. TO GAILE AVENUE

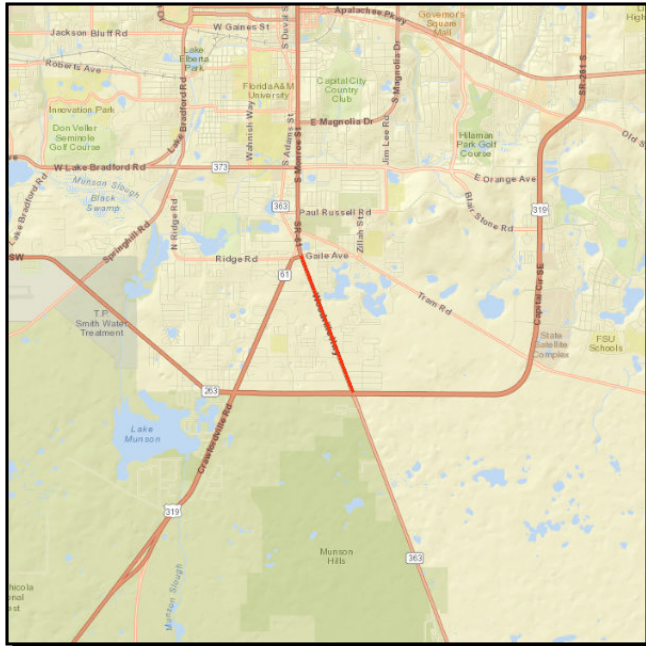

Project #: 4240094
Work Summary: RIGHT OF WAY - FUTURE CAPACITY **SIS?:** No
Lead Agency: Managed by FDOT **Length:** 1.499
County: Leon County **LRTP #:** 2040 RMP Roadways CFP (Chapter 5)

Phase	Fund Source	2017/18	2018/19	2019/20	2020/21	2021/22	Total
ROW	SU	555,901	0	0	0	0	555,901
ROW	DDR	3,042,799	739,909	0	0	0	3,782,708
ROW	SA	200,000	0	0	0	0	200,000
ROW	DIH	0	100,000	0	0	0	100,000
Total		3,798,700	839,909	0	0	0	4,638,609

Prior Cost < 2017/18: 2,587,507

Future Cost > 2021/22: 0

Total Project Cost: 7,226,116

Project Description: Provides right-of-way funding associated with widening Woodville Highway (Capital Circle to Gaile Avenue).

SR 363 WOODVILLE HWY FROM GAILE AVENUE TO SR 363/PAUL RUSSELL RD

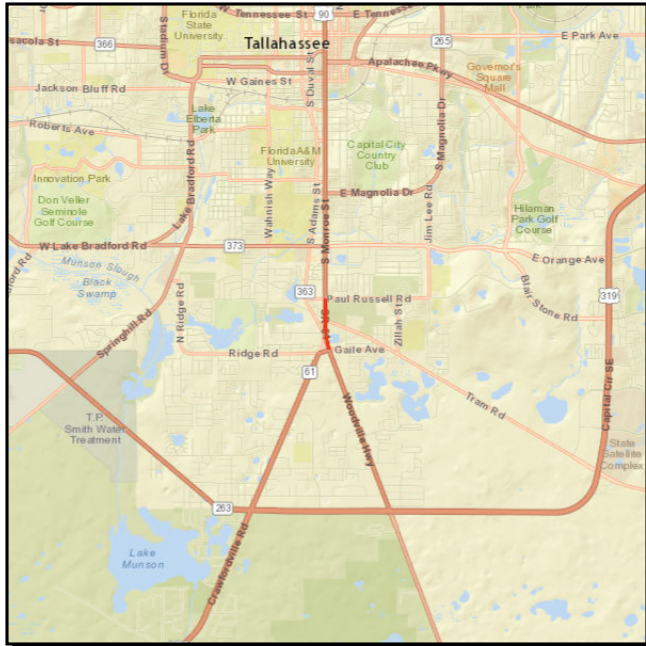

Project #: 4240095
Work Summary: PRELIM ENG FOR FUTURE CAPACITY **SIS?:** No
Lead Agency: Managed by FDOT **Length:** .618
County: Leon County **LRTP #:** 2040 RMP Roadays CFP (Chapter 5)

Phase	Fund Source	2017/18	2018/19	2019/20	2020/21	2021/22	Total
ROW	SU	0	1,779,561	152,214	0	0	1,931,775
ROW	DIH	0	75,000	30,000	0	0	105,000
ROW	DDR	0	3,028,839	0	0	0	3,028,839
ROW	CM	0	0	407,345	0	0	407,345
ROW	SA	0	0	499,741	0	0	499,741
Total		0	4,883,400	1,089,300	0	0	5,972,700

Prior Cost < 2017/18: 1,510,918

Future Cost > 2021/22: 0

Total Project Cost: 7,483,618

Project Description: Provides right-of-way funding to Woodville Highway (Gaile Avenue to Paul Russell Road).

SR 373 ORANGE AVE FROM SR 263 CAPITAL CIRCLE TO SR 61 S. MONROE ST

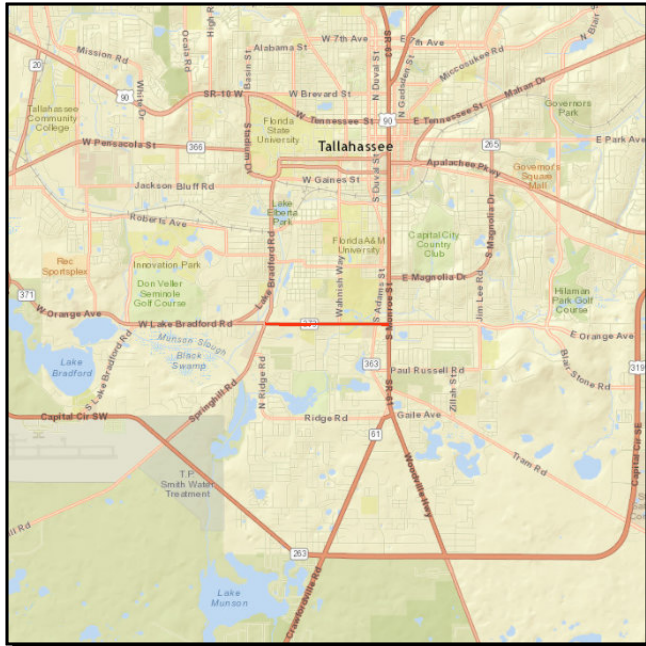

Project #: 4379021
Work Summary: PD&E/ EMO STUDY **SIS?:** No
Lead Agency: Managed by FDOT **Length:** 4.348
County: Leon County **LRTP #:** 2040 RMP Roadways CFP (Chapter 5)

Phase	Fund Source	2017/18	2018/19	2019/20	2020/21	2021/22	Total
PDE	DDR	0	750,000	0	0	0	750,000
PDE	DIH	0	37,500	0	0	0	37,500
Total		0	787,500	0	0	0	787,500

Prior Cost < 2017/18: 0
Future Cost > 2021/22: 0
Total Project Cost: 787,500
Project Description: Provides funding for a PD&E Study of Orange Avenue.

CAPITAL REGIONAL TPA FY 2020-2021/2021-2022

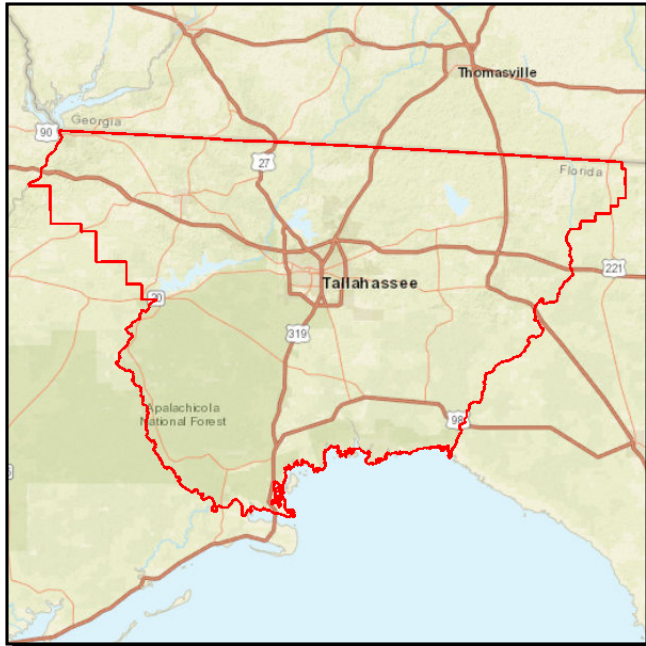

Project #: 4383691
Work Summary: TRANSPORTATION PLANNING **SIS?:** No
Lead Agency: MANAGED BY CAPITAL REGION **Length:** .000
County: Leon County **LRTP #:** 2040 RMP Roadway CFP (5.5)

Phase	Fund Source	2017/18	2018/19	2019/20	2020/21	2021/22	Total
PLN	PL	0	0	0	485,787	0	485,787
Total		0	0	0	485,787	0	485,787

Prior Cost < 2017/18: 0

Future Cost > 2021/22: 0

Total Project Cost: 485,787

Project Description: Provides funding for CRTPA planning activities as identified in the agency's Unified Planning Work Program.

CRTPA FY 2016/2017-2017/2018 UPWP

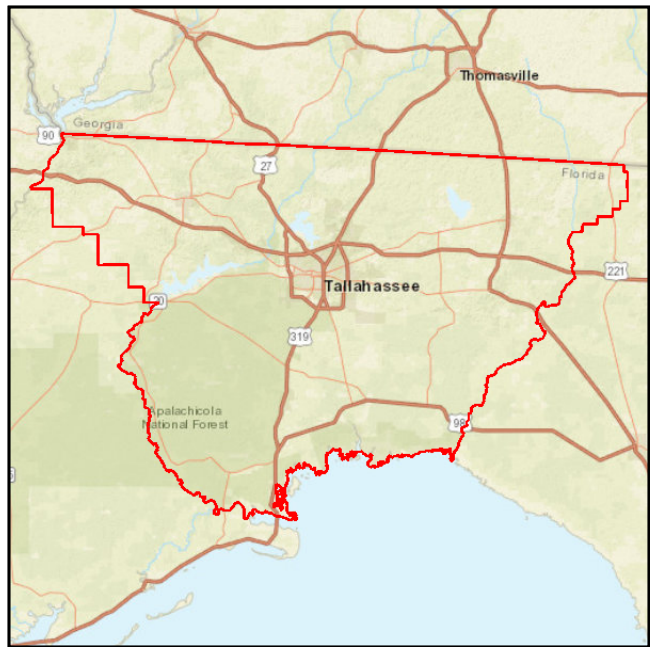

Project #: 4393231
Work Summary: TRANSPORTATION PLANNING **SIS?:** No
Lead Agency: MANAGED BY CAPITAL REGION **Length:** .000
County: Leon County **LRTP #:** 2040 RMP Roadway CFP (5.5)

Phase	Fund Source	2017/18	2018/19	2019/20	2020/21	2021/22	Total
PLN	PL	513,940	0	0	0	0	513,940
Total		513,940	0	0	0	0	513,940

Prior Cost < 2017/18: 2,354,491

Future Cost > 2021/22: 0

Total Project Cost: 2,868,431

Project Description: Provides funding for CRTPA planning activities as identified in the agency's Unified Planning Work Program.

CAPITAL REGION TPA (TALLAHASSEE) FY 2018/2019-2019/2020 UPWP

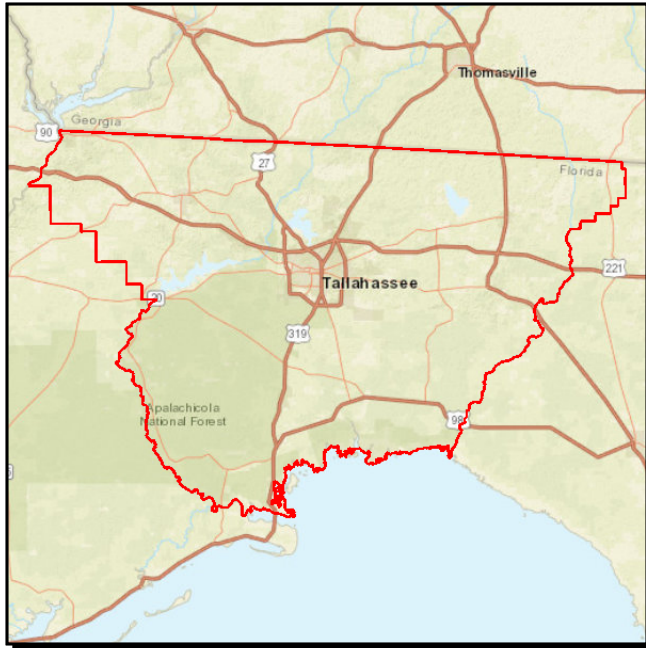

Project #: 4393232
Work Summary: TRANSPORTATION PLANNING **SIS?:** No
Lead Agency: MANAGED BY CAPITAL REGION **Length:** .000
County: Leon County **LRTP #:** RMP Maintenance (5.7)

Phase	Fund Source	2017/18	2018/19	2019/20	2020/21	2021/22	Total
PLN	PL	0	520,560	527,890	0	0	1,048,450
Total		0	520,560	527,890	0	0	1,048,450

Prior Cost < 2017/18: 0

Future Cost > 2021/22: 0

Total Project Cost: 1,048,450

Project Description: Provides planning funding associated with the update of the long range transportation plan.

CAPITAL REGION TPA (TALLAHASSEE) FY 2020/2021-2021/2022 UPWP

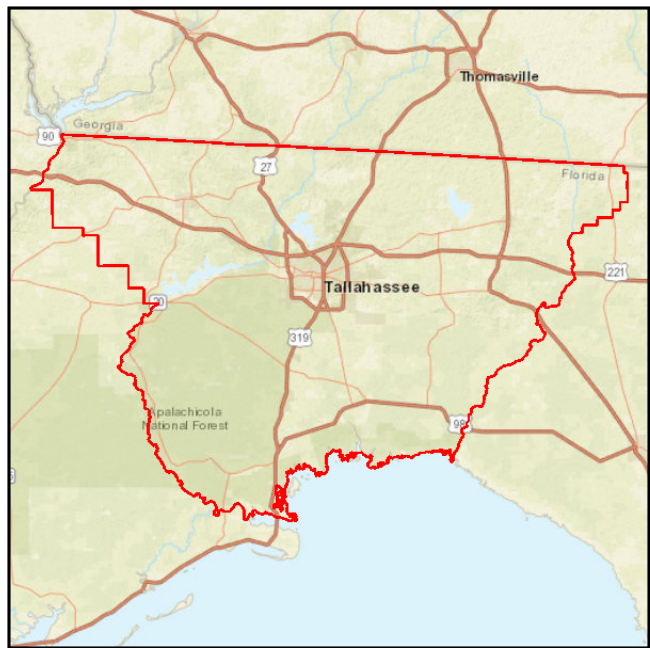

Project #: 4393233
Work Summary: TRANSPORTATION PLANNING **SIS?:** No
Lead Agency: MANAGED BY CAPITAL REGION **Length:** .000
County: Leon County **LRTP #:** 2040 RMP Maintenance (5.7)

Phase	Fund Source	2017/18	2018/19	2019/20	2020/21	2021/22	Total
PLN	PL	0	0	0	527,890	527,890	1,055,780
Total		0	0	0	527,890	527,890	1,055,780

Prior Cost < 2017/18: 0

Future Cost > 2021/22: 0

Total Project Cost: 1,055,780

Project Description: Provides planning funding for CRTPA efforts as identified in the agency's Unified Planning Work Program.

MPO ADVISORY COMMITTEE STAFF FY 2016/2017-2017/2018 UPWP

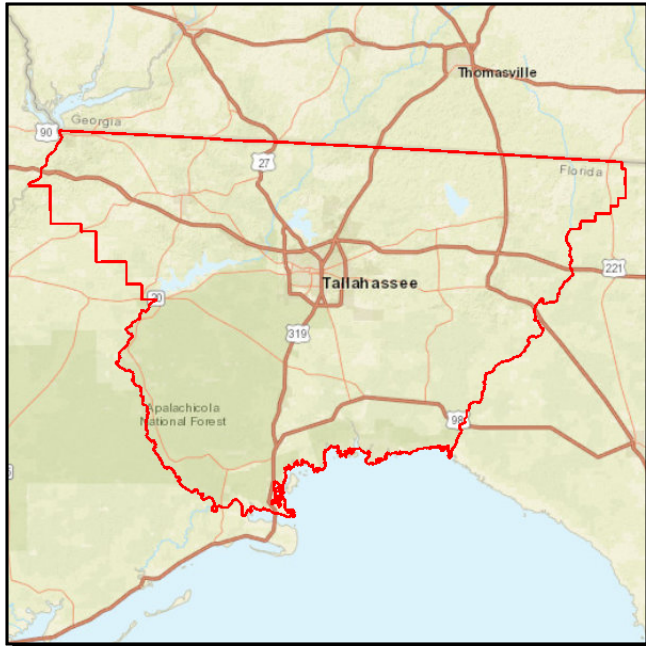

Project #: 4393391
Work Summary: TRANSPORTATION PLANNING **SIS?:** No
Lead Agency: Managed by FDOT **Length:** .000
County: Leon County

Phase	Fund Source	2017/18	2018/19	2019/20	2020/21	2021/22	Total
PLN	PL	607,452	0	0	0	0	607,452
Total		607,452	0	0	0	0	607,452

Prior Cost < 2017/18: 666,295
Future Cost > 2021/22: 0
Total Project Cost: 1,273,747
Project Description: Provides funding for the MPO Advisory Committee.

FY16 LADDERS OF OPPORTUNITY INITIATIVE - OJT

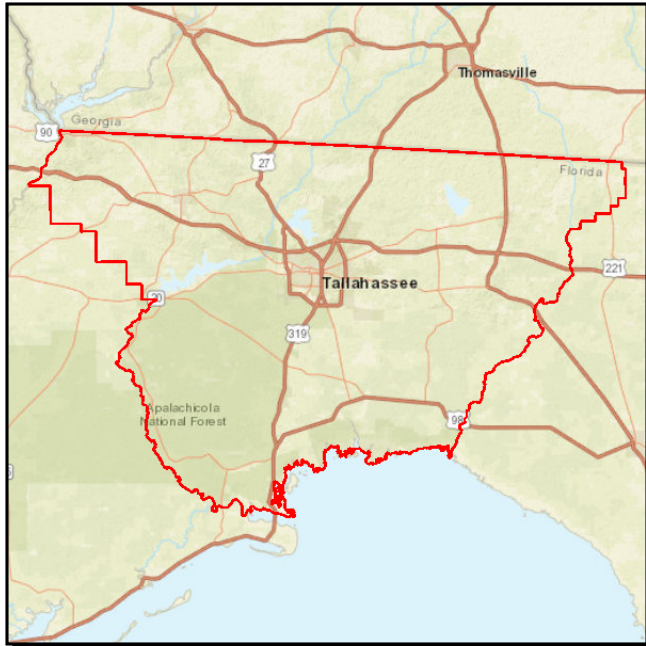

Project #: 4398231
Work Summary: TRAINING **SIS?:** No
Lead Agency: Managed by FDOT **Length:** .000
County: Leon County

Phase	Fund Source	2017/18	2018/19	2019/20	2020/21	2021/22	Total
ADM	SSM	243,747	0	0	0	0	243,747
Total		243,747	0	0	0	0	243,747

Prior Cost < 2017/18: 156,253
Future Cost > 2021/22: 0
Total Project Cost: 400,000
Project Description: Funding associated with the USDOT Ladders of Opportunity Initiative.

SR 63 (US 27) FROM GADSDEN CO. LINE TO ALLEN RD LANDSCAPING



Project #: 4401401
Work Summary: LANDSCAPING **SIS?:** No
Lead Agency: Managed by FDOT **Length:** 7.851
County: Leon County **LRTP #:** 2040 RMP Maintenance (5.7)

Phase	Fund Source	2017/18	2018/19	2019/20	2020/21	2021/22	Total
CST	DIH	7,703	0	0	0	0	7,703
CST	DDR	653,884	0	0	0	0	653,884
Total		661,587	0	0	0	0	661,587

Prior Cost < 2017/18: 0

Future Cost > 2021/22: 0

Total Project Cost: 661,587

Project Description: Provides landscape funding for US 27 from Allen Rd north to Gadsden County Line.

BURNS BLDG. HEADQUARTERS BOILER REPLACEMENT

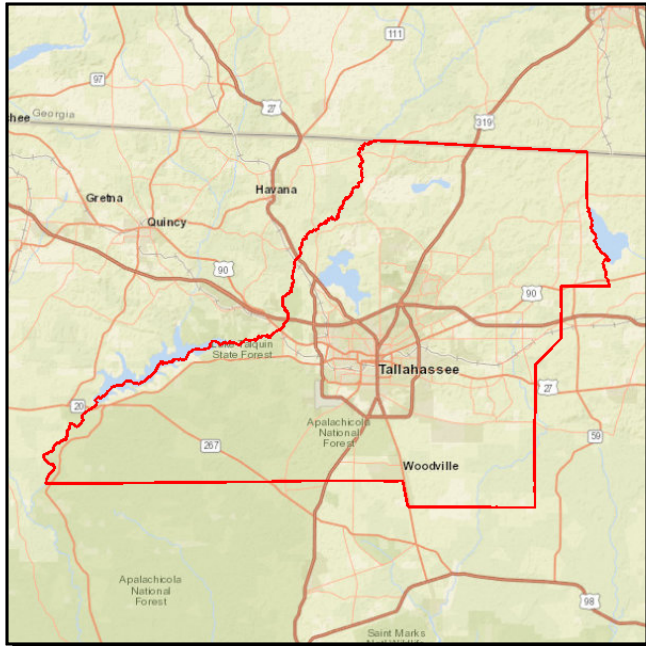

Project #: 4406761
Work Summary: FIXED CAPITAL OUTLAY **SIS?:** No
Lead Agency: Managed by FDOT **Length:** .000
County: Leon County

Phase	Fund Source	2017/18	2018/19	2019/20	2020/21	2021/22	Total
CST	FCO	353,250	0	0	0	0	353,250
Total		353,250	0	0	0	0	353,250

Prior Cost < 2017/18: 0
Future Cost > 2021/22: 0
Total Project Cost: 353,250
Project Description: FDOT Central Office building maintenance.

BURNS BLDG. HEADQUARTERS ELECTRICAL PANEL REPLACEMENT

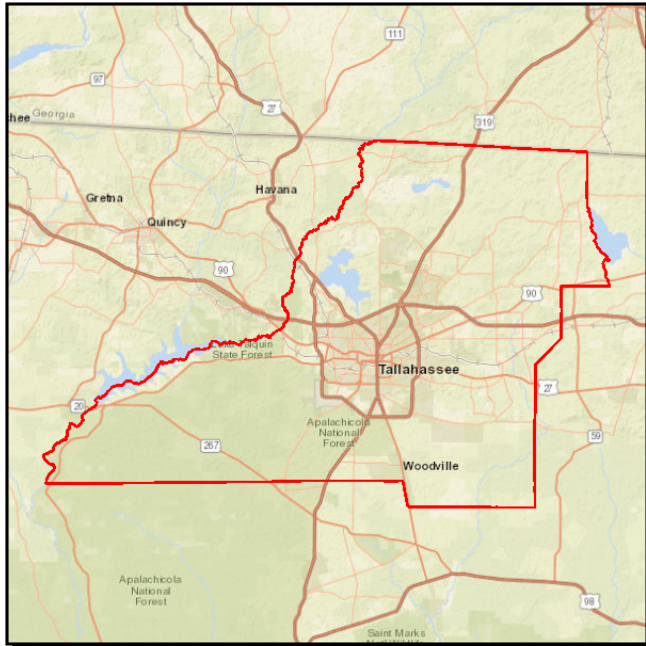

Project #: 4406771
Work Summary: FIXED CAPITAL OUTLAY **SIS?:** No
Lead Agency: Managed by FDOT **Length:** .000
County: Leon County

Phase	Fund Source	2017/18	2018/19	2019/20	2020/21	2021/22	Total
CST	FCO	459,233	0	0	0	0	459,233
Total		459,233	0	0	0	0	459,233

Prior Cost < 2017/18: 0

Future Cost > 2021/22: 0

Total Project Cost: 459,233

Project Description: Construction funding for the FDOT Central Office building associated with electrical panel replacement.

CRTPA Regional Mobility Plan (RMP) Priority Project List

Capital Region Transportation Planning Agency
ADOPTED RMP Roadways Priority Project List
 Fiscal Year 2019 - Fiscal Year 2023

Priority Rank	RMP ID#	Project Name/Limits	FDOT WPI#	Programmed Funding					Project/Strategy	County	SIS	Length (miles)	Funding Sought	
				Phase	2018	2019	2020	2021						2022
1	1026	Woodville Highway¹ (Capital Circle, SE to Gaile Ave) (Gaile Ave to Paul Russell Road)	4240094	Phase	2018	2019	2020	2021	2022	Widen to 4 lanes	Leon		2.1	CST (\$17.4 m) ⁴ CST (\$6.8 m) ⁴
				ROW	\$3.8 m	\$840,000								
				ROW		\$4.9 m	\$1.1 m							
2	382	Capital Circle, Southwest² (Springhill Rd to Orange Ave)	4157829	Phase	2018	2019	2020	2021	2022	Widen from 2 to 6 lanes	Leon	Y	4.1	FULLY FUNDED*
				CST				\$44.1 m						
3	1513	Capital Circle, Southwest² (Crawfordville Rd to Springhill Rd)	2197492	Phase	2018	2019	2020	2021	2022	Widen from 2 to 6 lanes	Leon		2.34	FULLY FUNDED*
				ROW	\$8.4 m	\$4.7 m	\$3 m							
				CST					\$28.8 m					
4	1540	Crawfordville Road (N. of Alaska Way to Lost Creek Bridge)	2204956	Phase	2018	2019	2020	2021	2022	Widen to 4 lanes	Wakulla		3.6	ROW (\$6.3 m) ⁴ CST (\$27 m) ⁴
				PE	\$934,550									
5	308	Crawfordville Road (Lost Creek Bridge to East Ivan Rd)	2204953	Phase	2018	2019	2020	2021	2022	Widen to 4 lanes	Wakulla		4.4	ROW (\$30 m) ⁴ CST (\$41 m) ⁴
6	1554	Orange Avenue² (Capital Circle to Monroe Street)	4379021	Phase	2018	2019	2020	2021	2022	Widen to 4 lanes	Leon		4.3	PD&E (\$2 m) ⁴
				PD&E (Feasibility)		\$788,000								
7	383	Lake Bradford Road/Springhill Road¹ (Capital Circle, SW to Gaines Street)	-	Phase	2018	2019	2020	2021	2022	Widen to 4 lanes	Leon		3.8	PD&E
				-	-	-	-	-	-					
8	181	Tharpe Street⁴ (Capital Circle, NW to Ocala Rd)	-	Phase	2018	2019	2020	2021	2022	Widen to 4 lanes	Leon		2.7	PD&E Reevaluation
				-	-	-	-	-	-					
9	3	Wakulla Environmental Institute (Coastal Highway to Crawfordville Rd)	-	Phase	2018	2019	2020	2021	2022	New 2 lane road	Wakulla		-	PD&E
				-	-	-	-	-	-					
10	75	Thomasville Rd/Meridian Rd/7th Ave³ (Midtown Operational Improvements)	-	Phase	2018	2019	2020	2021	2022	Intersection Improvements	Leon		-	PE
				-	-	-	-	-	-					
11	179	Bannerman Road⁴ (Tekesta Dr to Thomasville Rd)	-	Phase	2018	2019	2020	2021	2022	Widen from 2 to 4 lanes	Leon		1.7	PE
				-	-	-	-	-	-					

Capital Region Transportation Planning Agency
ADOPTED RMP Roadways Priority Project List
 Fiscal Year 2019 - Fiscal Year 2023

Priority Rank	RMP ID#	Project Name/Limits	FDOT WPI#	Programmed Funding						Project/Strategy	County	SIS	Length (miles)	Funding Sought
				Phase	2018	2019	2020	2021	2022					
12	369	Welaunee Blvd Extension¹ (Fleischmann Rd to south of I-10)	Blueprint	Phase	2018	2019	2020	2021	2022	New 4 lane road	Leon		2.25	CST
				PD&E	\$625,000									
				PE	\$1.725 m									
13	1571	Welaunee Blvd Extension¹ (South of I-10 to Shamrock Street)	Blueprint	Phase	2018	2019	2020	2021	2022	New 4 lane road	Leon		2	ROW/CST
				PD&E	\$625,000									
				PE		\$1.725 m								
14	138	Mahan Dr and Capital Circle, NE	-	Phase	2018	2019	2020	2021	2022	Intersection Improvements	Leon	Y	-	Feasibility Study
				-	-	-	-	-	-					
15	1365	Pensacola Street (West Side Student Corridor Gateway¹) (Capital Circle, NW to Appleyard Dr)	-	Phase	2018	2019	2020	2021	2022	Widen to 4 lanes	Leon		0.8	PD&E Reevaluation
				-	-	-	-	-	-					
16	137	Welaunee Blvd/I-10 Interchange	-	Phase	2018	2019	2020	2021	2022	New Interchange	Leon	Y	-	PD&E
				-	-	-	-	-	-					
17	1527	Woodville Hwy/Natural Bridge Rd (Intersection)	-	Phase	2018	2019	2020	2021	2022	Roundabout	Leon		-	Feasibility Study
				-	-	-	-	-	-					
18	4	Old Lloyd Rd/Gamble Rd (Intersection)	-	Phase	2018	2019	2020	2021	2022	Roundabout	Jefferson		-	Feasibility Study
				-	-	-	-	-	-					

¹ [Blueprint Gateway Project](#)
² [Blueprint Regional Mobility Project](#)
³ [Blueprint Community Enhancement District](#)
⁴ FDOT Long Range Estimate (LRE)

* Fully Funded Projects are retained on the list until such funding is within the first three (3) years of the TIP.

ABBREVIATIONS:

- PD&E - Project Development and Environment Study
- PE - Preliminary Engineering (Design)
- ROW - Right-of-Way
- CST - Construction
- SIS - Strategic Intermodal System (FDOT roadway designation)

Capital Region Transportation Planning Agency
ADOPTED RMP Bicycle and Pedestrian Priority Project List
 Fiscal Year 2019 - Fiscal Year 2023

Priority Rank	RMP ID#	Project Name/Limits	FDOT WPI#	Programmed Funding						Project/Strategy	County	Length (miles)	Funding Sought **
				Phase	2018	2019	2020	2021	2022				
1	422	Glenview Drive (Meridian Rd to Thomasville Rd)	4369911	Phase	2018	2019	2020	2021	2022	Sidewalk	Leon	0.44	Fully funded ***
				PE	\$37,000								
				CST				\$277,000					
2	567	Monticello Bike Trail Extension (Southern Terminus of Monticello to Jefferson Co Middle/High School)		Phase	2018	2019	2020	2021	2022	Shared Use Path	Jefferson	2.4	PD&E
				-	-	-	-	-	-				
3	543	Wakulla Environmental Institute (US 98 to WEI)		Phase	2018	2019	2020	2021	2022	Shared Use Path	Wakulla	1.4	PE
				-	-	-	-	-	-				
4	454	Goose Pond Trail* (Mahan Dr/Fort Knox to Weems Rd)		Phase	2018	2019	2020	2021	2022	Shared Use Path	Leon	1.2	PD&E
				-	-	-	-	-	-				
5	1026	Florida Arts Trail (N Corry St to Florida Georgia Hwy)	433801	Phase	2018	2019	2020	2021	2022	Shared Use Path	Gadsden	11	PE
				-	-	-	-	-	-				
6	160	US 90 Trail (Madison St to Dover Rd)		Phase	2018	2019	2020	2021	2022	Shared Use Path	Gadsden	10.7	PD&E
7	1556	Magnolia Drive (Monroe St to Lafayette St)		Phase	2018	2019	2020	2021	2022	Sidewalk	Leon	2	CST
				-	-	-	-	-	-				
8	1254	Martin Rd Trail (Monticello Bike Trail to US 19)		Phase	2018	2019	2020	2021	2022	Shared Use Path	Jefferson	0.3	PD&E
				-	-	-	-	-	-				
9	527	Thomasville Rd Trail* (Meridian Rd to Live Oak Plantation Rd)		Phase	2018	2019	2020	2021	2022	Shared Use Path	Leon	3.7	PD&E
				-	-	-	-	-	-				

* Also a Blueprint Intergovernmental Agency project

** ABBREVIATIONS:

PD&E - Project Development and Environment Study

PE - Preliminary Engineering

CST - Construction

ROW - Right-of-Way

*** Note: Fully Funded Projects are retained on the list until such funding is within the first three (3) years of the TIP.

Capital Region Transportation Planning Agency
ADOPTED Regional Trails Priority Project List
 Fiscal Year 2019 - Fiscal Year 2023

Priority Rank	RMP ID#	Project Name/Limits	FDOT WPI#	Programmed Funding					Project/Strategy	County	Length (miles)	Funding Sought *	
				Phase	2018	2019	2020	2021					2022
1	561	Coastal Trail West - CC2ST (s. of Tower Road to Wakulla High School)	4399263	Phase	2018	2019	2020	2021	2022	Shared Use Path	Wakulla	6.5	CST
				ROW			\$1.06 m						
2	542	Coastal Trail East - CC2ST (St. Marks Trail to Lighthouse Road)	4405501	Phase	2018	2019	2020	2021	2022	Shared Use Path	Wakulla	2.8	ROW/CST
				-	-	-	-	-	-				
3	456	Capital Cascades Trail (Segment 4)** (Springhill Rd to Mill Street/St. Marks Trail)		Phase	2018	2019	2020	2021	2022	Shared Use Path	Leon	1.2	PE
				-	-	-	-	-	-				
4		Forest Trail North (Trout Pond to Lake Henrietta)		Phase	2018	2019	2020	2021	2022	Shared Use Path	Leon	6.5	Feasibility Study
				-	-	-	-	-	-				
5	550	Bloxham Cutoff Rd Trail - CC2ST (Springhill Rd to US 98)		Phase	2018	2019	2020	2021	2022	Shared Use Path	Wakulla	10.9	PD&E
				-	-	-	-	-	-				
6		Forest Trail South (Ochlockonee Bay Trail to Trout Pond)		Phase	2018	2019	2020	2021	2022	Shared Use Path	Wakulla/ Leon	19.7	Feasibility Study
				-	-	-	-	-	-				
7		Nature Coast Trail (Coastal Trail East to Jefferson County Line)		Phase	2018	2019	2020	2021	2022	Shared Use Path	Jefferson	14	Feasibility Study
				-	-	-	-	-	-				
8		Nature Coast Regional Trail Connector (Monticello to Jefferson County Line)		Phase	2018	2019	2020	2021	2022	Shared Use Path	Jefferson	14	Feasibility Study
				-	-	-	-	-	-				
9		Nature Coast Regional Trail Connector (Tallahassee to Monticello)		Phase	2018	2019	2020	2021	2022	Shared Use Path	Jefferson	26	Feasibility Study
				-	-	-	-	-	-				

* ABBREVIATIONS:

PD&E - Project Development and Environment Study

PE - Preliminary Engineering

CST - Construction

ROW - Right-of-Way

** Also a Blueprint project

Capital Region Transportation Planning Agency
ADOPTED Transportation Systems Management (TSM) Priority Project List
 Fiscal Year 2019 - Fiscal Year 2023

Recommended Rank	Previous Rank	Major Street	Minor Street	Proposed Improvements	Study Date	Cost Estimate	Safety Information (from Traffic Study):	Mobility Information
1	3	Thomasville Road (Midtown) (SR 63)	Monroe St to Seventh Ave	Install pedestrian refuge islands and a rectangular rapid flash beacon (RRFB) near Beard Street	March 2016	\$170,000	5 bicyclist and 3 pedestrian crashes in the 6-year analysis period (2009-2014)	Heavy Pedestrian Traffic Bus Service
	PROJECT INFORMATION: Safety Study identifies proposed improvements to address pedestrian and bicycle safety along the Midtown corridor of Thomasville Rd (Monroe Street to 7th Avenue). Study was conducted based upon a request by the CRTPA. Thomasville/Seventh/Meridian Intersection Level of Service (LOS): AM LOS C; PM LOS D.							
Recommended Rank	Previous Rank	Major Street	Minor Street	Proposed Improvements	Study Date	Cost Estimate	Safety Information (from Traffic Study):	Mobility Information
2	N/A	Monroe Street (SR 61/US 27)	3rd Avenue to Seventh Avenue	Upgrade signals and ITS hardware; add ADA features to sidewalks; examine corridor lighting	N/A		N/A	N/A
	PROJECT INFORMATION: This project was added by the FDOT; awaiting additional information from FDOT.							
Recommended Rank	Previous Rank	Major Street	Minor Street	Proposed Improvements	Study Date	Cost Estimate	Safety Information (from Traffic Study):	Mobility Information
3	4	Monroe Street (SR 61/US 27)	Brevard Street	Construct SBRT* (*South Bound Right Turn lane)	June 2015	Estimated cost: \$950,440 (includes \$822,800 in r-o-w)	52 collisions in 5 -year analysis period (2010-2014); majority 'rear-end' crashes of which 13 occurred in southbound approach lanes.	Moderate Pedestrian Traffic Bus service Signalized intersection
	PROJECT INFORMATION: Signalized Intersection Study identifies that a southbound right turn lane is warranted at this location, and would include a sufficient radius to accommodate the heavy vehicles that are currently driving over the curb. Monroe Intersection Level of Service (LOS): AM LOS A&B; PM LOS C. Brevard eastbound left: AM/PM LOS D. Project studied based upon request by City of Tallahassee.							

StarMetro
ADOPTED Priority Project List
Fiscal Year (FY) 2019 - FY 2023

Priority Rank	Project	Description*	Funding Sought
1	SE Quadrant SuperStop	Construct multi-bay SuperStop in southeastern Tallahassee.	\$650,000
2	C.K. Steele Plaza Planning Study	Planning study of C.K. Steele Plaza that identifies opportunities for redevelopment of the site.	\$200,000
3	Bus Stop Upgrades	This project proposes upgrading at least 50 stops to include boarding and alighting areas for bus wheelchair ramps use and will also connect bus stops to sidewalks and add shelter pads to prepare for the future placement of an amenity.	\$500,000
4	Bus Transit Signal Prioritization	This project provides for the addition of global positioning system (GPS) based system devices on StarMetro buses to improve transit system performance.	\$250,000
5	NW Quadrant SuperStop	Construct multi-bay SuperStop in northwestern Tallahassee.	\$650,000

* - see other side for full project descriptions

Project Name	Project Details
SE Quadrant SuperStop	Construct multi-bay SuperStop in southeastern Tallahassee. This SuperStop will provide an off-street location for customer to transfer between multiple routes and will serve as a layover point for operators to improve system performance with the inclusion of public restrooms and possibly a Tallahassee Police Department substation. In addition, the SuperStop will allow StarMetro to develop neighborhood circulators to efficiently provide transportation options for disabled and low income individuals located in south Tallahassee and improve service to the Veteran’s Administration Clinic.
C.K. Steele Plaza Planning Study	Planning study of C.K. Steele Plaza to identify the needs, challenges, opportunities, and funding options to transform the Plaza from a single-use transit facility into a mixed-use, multistory intermodal facility with opportunities for house StarMetro Administrative Staff; leasable space for office, restaurants, and retail activities; and connections to intercity transportation such as Amtrak, Greyhound, and/or Megabus.
Bus Stop Upgrades	StarMetro has approximately 900 active stops. Many of these stops are not compliant with the Americans with Disabilities Act (ADA) as compliance is only required when an amenity such as a bench or a shelter is added to the stop. This project proposes upgrading at least 50 stops to include boarding and alighting areas for bus wheelchair ramps use and will also connect bus stops to sidewalks and add shelter pads to prepare for the future placement of an amenity.
Bus Transit Signal Prioritization	The City of Tallahassee is starting to replace the existing infrared based traffic signal preemption system for emergency vehicles with a more advanced global positioning system (GPS) based system. This system will provide a more efficient routing of emergency vehicles with less disruption to the traffic signal network. The GPS system also allows for adding signal prioritization to transit vehicles. Signal prioritization extends the green time or shortens the red time for approaching buses depending on the system parameters such as a bus running behind schedule. Signal prioritization is shown to improve overall transit system performance and efficiency by at least 10%. It costs approximately \$3,000 per bus for the signal prioritization devices.
NW Quadrant SuperStop	Construct multi-bay SuperStop in northwestern Tallahassee. This SuperStop will provide an off-street location for customer to transfer between multiple routes, serve as a layover point for operators to improve system performance, public restrooms, and possibly a Tallahassee Police Department substation. In addition, the SuperStop will allow StarMetro to develop neighborhood circulators to efficiently provide transportation options for disabled and low income individuals located in north Tallahassee.

TALLAHASSEE INTERNATIONAL AIRPORT

Priority Project List

ADOPTED FDOT Fiscal Year 2019- Fiscal

FDOT Priority	Description	FDOT FIN Number	JACIP Number	FUNDING	Year 2023	Current	Future						
					Prior Years	2019	2020	2021	2022	2023			
1	Taxiway Rehabilitation	Pending	PFL11985	FAA/Discretionary State/FDOT Local/PFC					**	1,710,000	**	17,100,000	
									**	95,000	**	950,000	
									**	95,000	**	950,000	
2	Terminal PLB Acquisition and Installation	422301-6	PFL9600	State/FDOT Local/PFC	1,400,000	400,000 600,000	400,000 600,000	**	400,000	**	400,000	**	600,000
3	Landside Signage Improvements	Pending	PFL11989	State/FDOT Local/RR&I								**	100,000
													100,000
4	Terminal Modernization	226781-6	TLH2	State/FDOT Local/PFC Local/RR&I Local/CFC	1,200,000 1,200,000 100,000 50,000	400,000 400,000	400,000 400,000	**	400,000	**	400,000	**	500,000
													500,000
5	Airport Access and Roadway Realignment	416010-4	PFL10211	State/FDOT/SIS Local/RR&I		* 1,750,000							
6	International Port of Entry & Federal Inspection Station (FIS) Facility	Pending	3DOT42	FAA/Discretionary State/FDOT Local/RR&I Local/Sales Tax		** 900,000 50,000 50,000	** 4,860,000 270,000						
							270,000						
7	Air Carrier Apron Improvements	Pending	TLH31	FAA/Entitlement State/FDOT Local/PFC			** 270,000 15,000 15,000	** 2,025,000 112,500 112,500					
8	Security Fence and Gate Rehabilitation, Updates and Improvements	Pending	PFL9466	FAA/Entitlement State/FDOT Local/RR&I					**	900,000	**	50,000	50,000
9	Enhancements and Upgrades ATCT	Pending	PFL2711	State/FDOT Local/RR&I				**	400,000		400,000		
10	Hangar(s) Development and Modernization	422301-9	PFL10400	State/FDOT Local/Sales Tax			1,000,000 1,000,000	* 3,000,000		3,000,000			
11	Aircraft Maintenance and Storage Hangar and Related Taxilanes	Pending	PFL9601	State/FDOT Local/Private			** 2,500,000 2,500,000	** 5,000,000 5,000,000					
12	Taxiway Alpha Rehabilitation	Pending	PFL11984	State/FDOT Local/RR&I				**	1,000,000	**	10,000,000		
								**	1,000,000	**	10,000,000		
13	ARFF Station Rehabilitation	Pending	PFL10605	FAA/Entitlement State/FDOT Local/RR&I			** 90,000 5,000 5,000	** 810,000 45,000 45,000					
14	Parking Area Improvements	Pending	PFL10395	State/FDOT Local/RR&I			** 500,000 500,000						
15	Computerized Maintenance Management System (CMMS)	Pending	PFL11081	State/FDOT Local/RR&I					**	40,000		40,000	
16	Terminal Concessions Redevelopment	Pending	PFL11083	State/FDOT Local/RR&I				**	125,000		125,000		
17	Computer Based Training Upgrades	Pending	PFL11084	State/FDOT Local/RR&I					**	50,000		50,000	
18	Air Cargo Facility Expansion	422301-8	PFL11079	State/FDOT Local/RR&I				* 1,112,500	**	1,112,500			
19	Intermodal Logistics Center (ILC)	Pending	PFL11726	State/FDOT/SIS Local/RR&I				** 5,000,000	**	5,000,000			
20	Airfield Maintenance Sweeper Truck	Pending	PFL11092	FAA/Entitlement Local/PFC				** 225,000 25,000					
21	Airport Emergency Power Improvements	226792-4	PFL11627	FAA/Entitlement State/FDOT Local/PFC					**	675,000		37,500	37,500
* = Project partially funded					Total	3,850,000	6,400,000	15,600,000	36,475,000	25,630,000	21,400,000		
** = Project not funded													
				FAA/Entitlement	-	-	360,000	3,060,000		1,575,000		-	
				FAA/Discretionary	-	900,000	4,860,000	-		1,710,000		17,100,000	
				State/FDOT	1,200,000	850,000	5,090,000	11,595,000		11,072,500		2,150,000	
				State/FDOT/SIS	-	1,750,000	-	5,000,000		-		-	
				Local/CFC	50,000	-	-	-		-		-	
				Local/PFC	2,600,000	1,000,000	1,015,000	1,137,500		1,132,500		2,050,000	
				Local/RR&I	-	1,900,000	505,000	7,682,500		10,140,000		100,000	
				Local/Sales Tax	-	-	1,270,000	3,000,000		-		-	
				Local/Private	-	-	2,500,000	5,000,000		-		-	
				Total	3,850,000	6,400,000	15,600,000	36,475,000		25,630,000		21,400,000	

Capital Region Transportation Planning Agency
ADOPTED Transportation Alternatives Priority Project List
 Fiscal Year 2019 - Fiscal Year 2023

Priority	Project	Limits	Notes
1	Havana Middle School Sidewalk (Sponsor: Town of Havana)	11th Ave (4th St to Iron Bridge Rd); Iron Bridge Rd (CR 12A to 11th Ave)	Design funded (FY 18); seeking construction funds
2	Atlanta Street Sidewalk (Sponsor: Gadsden County)	Martin Luther King, Jr. Boulevard to Ben Bostic Road	Design funded (FY 17); seeking construction funds
3	Dogwood Street Pedestrian Crossing (Sponsor: City of Monticello)	US 19/Dogwood Street Intersection	No funded phases
4	Mound Street Sidewalk (Sponsor: Wakulla County)	US 98 to Woolery Park	No funded phases

Capital Region Transportation Planning Agency
ADOPTED Transportation Regional Incentives Program (TRIP) Priority Project List
 Fiscal Year 2019 - Fiscal Year 2023

Priority Rank	Project Name	From	To	Project/Strategy	County	Funding Sought
1	Weems Road Extension	Capital Circle, Northeast	US 90	New 2 land road	Leon	CST
2	Welaunee Boulevard Extension	Fleischmann Rd	South of Shamrock Street	New 4 lane Road	Leon	PD&E

ABBREVIATIONS:

CST= Construction

PD&E = Project Development and Environment Study

Significant Benefit Project Priority List

Attachment A

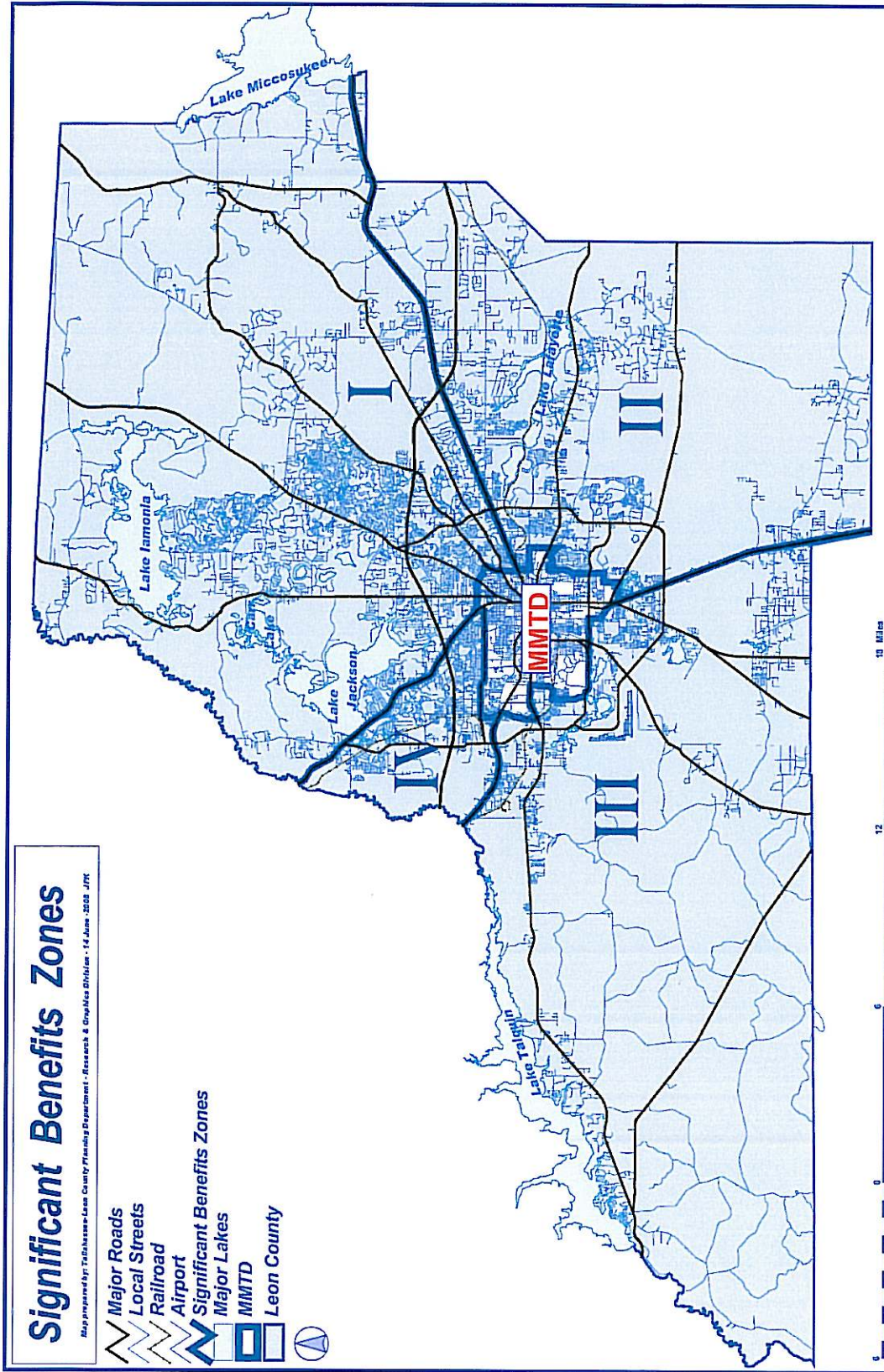

* Note: The Multimodal Transportation District (MMTD) Boundaries, as represented by the center, fifth district, require a formal Comprehensive Plan amendment to be established, and any future changes to that boundary would also require a formal Comprehensive Plan amendment. The Comprehensive Plan amendment process will require formal approvals by the City, County, and FDOT. Therefore, as stated in 2(b) of this agreement, any changes to this boundary will not require amendment to this Memorandum of Agreement, and Attachment A will be automatically updated to reflect the most current, adopted MMTD boundaries. Until the adoption of the MMTD Comprehensive Plan Amendment, the boundaries shown above shall apply.

Attachment B

Significant Benefit Project Priority List

DISTRICT 1		
Tier A	Tier B	Tier C
<p align="center"><u>Mahan Drive</u> <i>Section:</i> Dempsey Mayo to I-10 <i>Jurisdiction:</i> State <i>Includes:</i> construction, & ROW <i>Estimated Cost:</i> \$40 million <i>Justification:</i> #1 CRTPA Project Priority; SIS Connector *20% of funds will support transit/bike/pedestrian facilities</p>	<p align="center"><u>Bannerman (Phase 1)</u> <i>Section:</i> Thomasville to Tekesta <i>Jurisdiction:</i> County <i>Includes:</i> TBD <i>Estimated Cost:</i> TBD <i>Justification:</i> Alternate route to relieve Thomasville, an SIS Collector *20% of funds will support transit/bike/pedestrian facilities</p>	<p align="center"><u>Bannerman (Phase 2)</u> <i>Section:</i> Tekesta to Preservation Point <i>Jurisdiction:</i> County <i>Includes:</i> TBD <i>Estimated Cost:</i> TBD <i>Justification:</i> Alternate route to relieve Thomasville, an SIS Collector *20% of funds will support transit/bike/pedestrian facilities</p>
DISTRICT 2		
Tier A	Tier B	Tier C
<p align="center"><u>Mahan Drive</u> <i>Section:</i> Dempsey Mayo to I-10 <i>Jurisdiction:</i> State <i>Includes:</i> PD&E, construction, & ROW <i>Estimated Cost:</i> \$40 million <i>Justification:</i> - #1 CRTPA Project Priority; SIS Connector *20% of funds will support transit/bike/pedestrian facilities</p>	<p align="center"><u>Woodville Highway</u> <i>Section:</i> Gaile Avenue to 1000 feet north of Capital Circle SE <i>Jurisdiction:</i> State <i>Includes:</i> PD&E, Design, ROW & Construction <i>Estimated Cost:</i> \$53 million <i>Justification:</i> #5 CRTPA Project Priority *20% of funds will support transit/bike/pedestrian facilities</p>	<p align="center"><u>Weems Road</u> <i>Section:</i> Mahan to Capital Circle NE <i>Jurisdiction:</i> City <i>Includes:</i> PD&E, construction, & ROW <i>Estimated Cost:</i> \$17.5 million <i>Justification:</i> - Alternate route to relieve Mahan/CCNE intersection on SIS Collector *20% of funds will support transit/bike/pedestrian facilities</p>
DISTRICT 3		
Tier A	Tier B	
<p align="center"><u>North South Connector</u> <i>Section:</i> Orange to Jackson Bluff <i>Jurisdiction:</i> (City) <i>Includes:</i> PD&E, construction, & ROW <i>Estimated Cost:</i> \$15 million <i>Justification:</i> Relieve CCSW; In City 5-Year CIP *20% of funds will support transit/bike/pedestrian facilities</p>	<p align="center"><u>Pensacola Street</u> <i>Section:</i> Capital Cir SW to Apleyard <i>Jurisdiction:</i> (State) <i>Includes:</i> PD&E, construction, & ROW <i>Estimated Cost:</i> \$40 million <i>Justification:</i> - #12 CRTPA Project Priority; Parallel Route to Tennessee *20% of funds will support transit/bike/pedestrian facilities</p>	
DISTRICT 4		
Tier A	Tier B	
<p align="center"><u>Tharpe Street (Phase 1)</u> <i>Section:</i> Blountstown Highway to Ocala <i>Jurisdiction:</i> (County) <i>Includes:</i> PD&E, construction, & ROW <i>Estimated Cost:</i> \$33 million <i>Justification:</i> In LRTP; Parallel I-10 & Tennessee; 60% design complete *20% of funds to support transit/bike/pedestrian facilities</p>	<p align="center"><u>Tharpe Street (Phase 2)</u> <i>Section:</i> Blountstown Highway to Capital Circle <i>Jurisdiction:</i> (County) <i>Includes:</i> PD&E, construction, & ROW <i>Estimated Cost:</i> \$16 million <i>Justification:</i> In LRTP; Parallel I-10 & Tennessee; 60% design complete *20% of funds to support transit/bike/pedestrian facilities</p>	
DISTRICT 5 (Multimodal District)		
Tier A	Tier B	
<p>80% - District Bike/Ped/Transit Facilities 20% - FAMU Way bike/ped facilities</p>	<p>100% - District Bike/Ped/Transit Facilities</p>	

**Leon County School District
2017-2018 Work Plan**

INTRODUCTION

The 5-Year District Facilities Work Program is a very important document. The Department of Education, Legislature, Governor's Office, Division of Community Planning (growth management), local governments, and others use the work program information for various needs including funding, planning, and as the authoritative source for school facilities related information.

The district's facilities work program must be a complete, balanced capital outlay plan that is financially feasible. The first year of the work program is the districts capital outlay budget. To determine if the work program is balanced and financially feasible, the "Net Available Revenue" minus the "Funded Projects Costs" should sum to zero for "Remaining Funds".

If the "Remaining Funds" balance is zero, then the plan is both balanced and financially feasible.
 If the "Remaining Funds" balance is negative, then the plan is neither balanced nor feasible.
 If the "Remaining Funds" balance is greater than zero, the plan may be feasible, but it is not balanced.

Summary of revenue/expenditures available for new construction and remodeling projects only.

	2017 - 2018	2018 - 2019	2019 - 2020	2020 - 2021	2021 - 2022	Five Year Total
Total Revenues	\$14,554,001	\$14,958,717	\$17,677,626	\$16,789,217	\$27,771,005	\$91,750,566
Total Project Costs	\$14,554,001	\$14,958,717	\$17,677,626	\$16,789,217	\$27,771,005	\$91,750,566
Difference (Remaining Funds)	\$0	\$0	\$0	\$0	\$0	\$0

District LEON COUNTY SCHOOL DISTRICT

Fiscal Year Range

CERTIFICATION

By submitting this electronic document, we certify that all information provided in this 5-year district facilities work program is accurate, all capital outlay resources are fully reported, and the expenditures planned represent a complete and balanced capital outlay plan for the district. The district Superintendent of Schools, Chief Financial Officer, and the School Board have approved the information contained in this 5-year district facilities work program; they certify to the Department of Education, Office of Educational Facilities, that the information contained herein is correct and accurate; they also certify that the plan has been developed in coordination with the general purpose local governments as required by §1013.35(2) F.S. We understand that any information contained in this 5-year district facilities work program is subject to audit by the Auditor General of the State of Florida.

Date of School Board Adoption

Work Plan Submittal Date

DISTRICT SUPERINTENDENT

CHIEF FINANCIAL OFFICER

DISTRICT POINT-OF-CONTACT PERSON

JOB TITLE

PHONE NUMBER

E-MAIL ADDRESS

Expenditures

Expenditure for Maintenance, Repair and Renovation from 1.50-Mills and PECO

Annually, prior to the adoption of the district school budget, each school board must prepare a tentative district facilities work program that includes a schedule of major repair and renovation projects necessary to maintain the educational and ancillary facilities of the district.

Item	2017 - 2018 Actual Budget	2018 - 2019 Projected	2019 - 2020 Projected	2020 - 2021 Projected	2021 - 2022 Projected	Total
Maintenance/Repair	\$0	\$0	\$0	\$0	\$0	\$0
Locations:	No Locations for this expenditure.					
HVAC	\$0	\$0	\$0	\$0	\$0	\$0
Locations:	No Locations for this expenditure.					
Flooring	\$0	\$0	\$0	\$0	\$0	\$0
Locations:	No Locations for this expenditure.					
Roofing	\$0	\$0	\$0	\$0	\$0	\$0
Locations:	No Locations for this expenditure.					
Safety to Life	\$0	\$0	\$0	\$0	\$0	\$0
Locations:	No Locations for this expenditure.					
Fencing	\$0	\$0	\$0	\$0	\$0	\$0
Locations:	No Locations for this expenditure.					
Parking	\$0	\$0	\$0	\$0	\$0	\$0
Locations:	No Locations for this expenditure.					
Electrical	\$0	\$0	\$0	\$0	\$0	\$0
Locations:	No Locations for this expenditure.					
Fire Alarm	\$0	\$0	\$0	\$0	\$0	\$0
Locations:	No Locations for this expenditure.					
Telephone/Intercom System	\$0	\$0	\$0	\$0	\$0	\$0
Locations:	No Locations for this expenditure.					
Closed Circuit Television	\$0	\$0	\$0	\$0	\$0	\$0
Locations:	No Locations for this expenditure.					
Paint	\$0	\$0	\$0	\$0	\$0	\$0
Locations:	No Locations for this expenditure.					
Sub Total:	\$0	\$0	\$0	\$0	\$0	\$0

PECO Maintenance Expenditures	\$816,601	\$816,601	\$816,601	\$816,601	\$816,601	\$4,083,005
1.50 Mill Sub Total:	\$10,083,490	\$8,576,959	\$8,576,959	\$8,486,959	\$8,486,959	\$44,211,326

Other Items		2017 - 2018 Actual Budget	2018 - 2019 Projected	2019 - 2020 Projected	2020 - 2021 Projected	2021 - 2022 Projected	Total
DW Fac Fire Alarm		\$25,000	\$400,000	\$400,000	\$400,000	\$400,000	\$1,625,000
Locations	AMOS P GODBY SENIOR HIGH, APALACHEE ELEMENTARY, ASTORIA PARK ELEMENTARY, AUGUSTA RAA MIDDLE, BELLE VUE MIDDLE, BLOXHAM BUILDING, BOND ELEMENTARY SCHOOL, BUCK LAKE ELEMENTARY, CANOPY OAKS ELEMENTARY, CHAIRES ELEMENTARY, CHAIRES ELEMENTARY PRE-KINDERGARTEN, CONCORD ELEMENTARY, CONNOR BOULEVARD TRANSPORTATIO FACILITY, DEERLAKE MIDDLE, DESOTO TRAIL ELEMENTARY, DEVURN GLENN SERVICE CENTER, ELIZABETH COBB MIDDLE, FAIRVIEW MIDDLE, FOOD SERVICES FACILITY, FORT BRADEN ELEMENTARY (OLD), FORT BRADEN SCHOOL (NEW), FRANK HARTSFIELD ELEMENTARY, FRANK R NIMS MIDDLE, GILCHRIST ELEMENTARY, GRETCHEN EVERHART TRAINABLE MENTALLY HANDICAP CENT, GRIFFIN MIDDLE, HAWKS RISE ELEMENTARY, HERITAGE TRAILS COMMUNITY SCHOOL, HOWELL CENTER, JAMES RICKARDS SENIOR HIGH, JOHN C RILEY ELEMENTARY, KATE SULLIVAN ELEMENTARY, KILLEARN LAKES ELEMENTARY, LAWTON M CHILES SENIOR HIGH, LCSB FACILITIES, MAINTENANCE & CONSTRUCTION COMPOUND, LEON SENIOR HIGH, LEWIS M LIVELY TECHNICAL CENTER, LILLIAN RUEDIGER ELEMENTARY, LINCOLN SENIOR HIGH, MAIN TRANSPORTATION FACILITY, MEHRDAD 'PEPPER' GHAZVINI LEARNING CENTER, MICHAEL J CONLEY ELEMENTARY SCHOOL AT SOUTHWOOD, OAK RIDGE ELEMENTARY, P A C E CENTER (old), PINEVIEW ELEMENTARY, PROPERTY MANAGEMENT WAREHOUSE, R.N. GOODEN/NANCY RUSSELL CENTER AT WESSON, ROBERTS ELEMENTARY, SABAL PALM ELEMENTARY, SAIL (OLD), SCHOOL FOR ARTS AND INNOVATIVE LEARNING-SAIL (NEW), SEALEY ELEMENTARY, SECOND CHANCE SCHOOL, SPRINGWOOD ELEMENTARY, SWIFT CREEK MIDDLE, TECHNOLOGY AND INFORMATION SERVICES, WALTER T MOORE JR ELEMENTARY, WILLIAM J MONTFORD III MIDDLE SCHOOL, WOODVILLE SCHOOL						
Fencing - DW Safety & Security		\$50,000	\$50,000	\$50,000	\$50,000	\$50,000	\$250,000
Locations	AMOS P GODBY SENIOR HIGH, APALACHEE ELEMENTARY, ASTORIA PARK ELEMENTARY, AUGUSTA RAA MIDDLE, BELLE VUE MIDDLE, BLOXHAM BUILDING, BOND ELEMENTARY SCHOOL, BUCK LAKE ELEMENTARY, CANOPY OAKS ELEMENTARY, CHAIRES ELEMENTARY, CHAIRES ELEMENTARY PRE-KINDERGARTEN, CONCORD ELEMENTARY, CONNOR BOULEVARD TRANSPORTATIO FACILITY, DEERLAKE MIDDLE, DESOTO TRAIL ELEMENTARY, DEVURN GLENN SERVICE CENTER, ELIZABETH COBB MIDDLE, FAIRVIEW MIDDLE, FOOD SERVICES FACILITY, FORT BRADEN ELEMENTARY (OLD), FORT BRADEN SCHOOL (NEW), FRANK HARTSFIELD ELEMENTARY, FRANK R NIMS MIDDLE, GILCHRIST ELEMENTARY, GRETCHEN EVERHART TRAINABLE MENTALLY HANDICAP CENT, GRIFFIN MIDDLE, HAWKS RISE ELEMENTARY, HERITAGE TRAILS COMMUNITY SCHOOL, HOWELL CENTER, JAMES RICKARDS SENIOR HIGH, JOHN C RILEY ELEMENTARY, KATE SULLIVAN ELEMENTARY, KILLEARN LAKES ELEMENTARY, LAWTON M CHILES SENIOR HIGH, LCSB FACILITIES, MAINTENANCE & CONSTRUCTION COMPOUND, LEON SENIOR HIGH, LEWIS M LIVELY TECHNICAL CENTER, LILLIAN RUEDIGER ELEMENTARY, LINCOLN SENIOR HIGH, MAIN TRANSPORTATION FACILITY, MEHRDAD 'PEPPER' GHAZVINI LEARNING CENTER, MICHAEL J CONLEY ELEMENTARY SCHOOL AT SOUTHWOOD, OAK RIDGE ELEMENTARY, P A C E CENTER (old), PINEVIEW ELEMENTARY, PROPERTY MANAGEMENT WAREHOUSE, R.N. GOODEN/NANCY RUSSELL CENTER AT WESSON, ROBERTS ELEMENTARY, SABAL PALM ELEMENTARY, SAIL (OLD), SCHOOL FOR ARTS AND INNOVATIVE LEARNING-SAIL (NEW), SEALEY ELEMENTARY, SECOND CHANCE SCHOOL, SPRINGWOOD ELEMENTARY, SWIFT CREEK MIDDLE, TECHNOLOGY AND INFORMATION SERVICES, WALTER T MOORE JR ELEMENTARY, WILLIAM J MONTFORD III MIDDLE SCHOOL, WOODVILLE SCHOOL						
Environmental Mandates - Facilities DW		\$5,000	\$20,000	\$20,000	\$20,000	\$20,000	\$85,000
Locations	AMOS P GODBY SENIOR HIGH, APALACHEE ELEMENTARY, ASTORIA PARK ELEMENTARY, AUGUSTA RAA MIDDLE, BELLE VUE MIDDLE, BLOXHAM BUILDING, BOND ELEMENTARY SCHOOL, BUCK LAKE ELEMENTARY, CANOPY OAKS ELEMENTARY, CHAIRES ELEMENTARY, CHAIRES ELEMENTARY PRE-KINDERGARTEN, CONCORD ELEMENTARY, CONNOR BOULEVARD TRANSPORTATIO FACILITY, DEERLAKE MIDDLE, DESOTO TRAIL ELEMENTARY, DEVURN GLENN SERVICE CENTER, ELIZABETH COBB MIDDLE, FAIRVIEW MIDDLE, FOOD SERVICES FACILITY, FORT BRADEN ELEMENTARY (OLD), FORT BRADEN SCHOOL (NEW), FRANK HARTSFIELD ELEMENTARY, FRANK R NIMS MIDDLE, GILCHRIST ELEMENTARY, GRETCHEN EVERHART TRAINABLE MENTALLY HANDICAP CENT, GRIFFIN MIDDLE, HAWKS RISE ELEMENTARY, HERITAGE TRAILS COMMUNITY SCHOOL, HOWELL CENTER, JAMES RICKARDS SENIOR HIGH, JOHN C RILEY ELEMENTARY, KATE SULLIVAN ELEMENTARY, KILLEARN LAKES ELEMENTARY, LAWTON M CHILES SENIOR HIGH, LCSB FACILITIES, MAINTENANCE & CONSTRUCTION COMPOUND, LEON SENIOR HIGH, LEWIS M LIVELY TECHNICAL CENTER, LILLIAN RUEDIGER ELEMENTARY, LINCOLN SENIOR HIGH, MAIN TRANSPORTATION FACILITY, MEHRDAD 'PEPPER' GHAZVINI LEARNING CENTER, MICHAEL J CONLEY ELEMENTARY SCHOOL AT SOUTHWOOD, OAK RIDGE ELEMENTARY, P A C E CENTER (old), PINEVIEW ELEMENTARY, PROPERTY MANAGEMENT WAREHOUSE, R.N. GOODEN/NANCY RUSSELL CENTER AT WESSON, ROBERTS ELEMENTARY, SABAL PALM ELEMENTARY, SAIL (OLD), SCHOOL FOR ARTS AND INNOVATIVE LEARNING-SAIL (NEW), SEALEY ELEMENTARY, SECOND CHANCE SCHOOL, SPRINGWOOD ELEMENTARY, SWIFT CREEK MIDDLE, TECHNOLOGY AND INFORMATION SERVICES, WALTER T MOORE JR ELEMENTARY, WILLIAM J MONTFORD III MIDDLE SCHOOL, WOODVILLE SCHOOL						
Security Camera Replacements - Security Dept.		\$140,000	\$25,000	\$25,000	\$25,000	\$25,000	\$240,000

Locations	AMOS P GODBY SENIOR HIGH, APALACHEE ELEMENTARY, ASTORIA PARK ELEMENTARY, AUGUSTA RAA MIDDLE, BELLE VUE MIDDLE, BLOXHAM BUILDING, BOND ELEMENTARY SCHOOL, BUCK LAKE ELEMENTARY, CANOPY OAKS ELEMENTARY, CHAIRES ELEMENTARY, CHAIRES ELEMENTARY PRE-KINDERGARTEN, CONCORD ELEMENTARY, CONNOR BOULEVARD TRANSPORTATIO FACILITY, DEERLAKE MIDDLE, DESOTO TRAIL ELEMENTARY, DEVURN GLENN SERVICE CENTER, ELIZABETH COBB MIDDLE, FAIRVIEW MIDDLE, FOOD SERVICES FACILITY, FORT BRADEN ELEMENTARY (OLD), FORT BRADEN SCHOOL (NEW), FRANK HARTSFIELD ELEMENTARY, FRANK R NIMS MIDDLE, GILCHRIST ELEMENTARY, GRETCHEN EVERHART TRAINABLE MENTALLY HANDICAP CENT, GRIFFIN MIDDLE, HAWKS RISE ELEMENTARY, HERITAGE TRAILS COMMUNITY SCHOOL, HOWELL CENTER, JAMES RICKARDS SENIOR HIGH, JOHN C RILEY ELEMENTARY, KATE SULLIVAN ELEMENTARY, KILLEARN LAKES ELEMENTARY, LAWTON M CHILES SENIOR HIGH, LCSB FACILITIES, MAINTENANCE & CONSTRUCTION COMPOUND, LEON SENIOR HIGH, LEWIS M LIVELY TECHNICAL CENTER, LILLIAN RUEDIGER ELEMENTARY, LINCOLN SENIOR HIGH, MAIN TRANSPORTATION FACILITY, MEHRDAD 'PEPPER' GHAZVINI LEARNING CENTER, MICHAEL J CONLEY ELEMENTARY SCHOOL AT SOUTHWOOD, OAK RIDGE ELEMENTARY, P A C E CENTER (old), PINEVIEW ELEMENTARY, PROPERTY MANAGEMENT WAREHOUSE, R.N. GOODEN/NANCY RUSSELL CENTER AT WESSON, ROBERTS ELEMENTARY, SABAL PALM ELEMENTARY, SAIL (OLD), SCHOOL FOR ARTS AND INNOVATIVE LEARNING-SAIL (NEW), SEALEY ELEMENTARY, SECOND CHANCE SCHOOL, SPRINGWOOD ELEMENTARY, SWIFT CREEK MIDDLE, TECHNOLOGY AND INFORMATION SERVICES, WALTER T MOORE JR ELEMENTARY, WILLIAM J MONTFORD III MIDDLE SCHOOL, WOODVILLE SCHOOL						
Handicapped access: Facilities / DW	\$300,000	\$100,000	\$100,000	\$100,000	\$100,000	\$100,000	\$700,000
Locations	AMOS P GODBY SENIOR HIGH, APALACHEE ELEMENTARY, ASTORIA PARK ELEMENTARY, AUGUSTA RAA MIDDLE, BELLE VUE MIDDLE, BLOXHAM BUILDING, BOND ELEMENTARY SCHOOL, BUCK LAKE ELEMENTARY, CANOPY OAKS ELEMENTARY, CHAIRES ELEMENTARY, CHAIRES ELEMENTARY PRE-KINDERGARTEN, CONCORD ELEMENTARY, CONNOR BOULEVARD TRANSPORTATIO FACILITY, DEERLAKE MIDDLE, DESOTO TRAIL ELEMENTARY, DEVURN GLENN SERVICE CENTER, ELIZABETH COBB MIDDLE, FAIRVIEW MIDDLE, FOOD SERVICES FACILITY, FORT BRADEN ELEMENTARY (OLD), FORT BRADEN SCHOOL (NEW), FRANK HARTSFIELD ELEMENTARY, FRANK R NIMS MIDDLE, GILCHRIST ELEMENTARY, GRETCHEN EVERHART TRAINABLE MENTALLY HANDICAP CENT, GRIFFIN MIDDLE, HAWKS RISE ELEMENTARY, HERITAGE TRAILS COMMUNITY SCHOOL, HOWELL CENTER, JAMES RICKARDS SENIOR HIGH, JOHN C RILEY ELEMENTARY, KATE SULLIVAN ELEMENTARY, KILLEARN LAKES ELEMENTARY, LAWTON M CHILES SENIOR HIGH, LCSB FACILITIES, MAINTENANCE & CONSTRUCTION COMPOUND, LEON SENIOR HIGH, LEWIS M LIVELY TECHNICAL CENTER, LILLIAN RUEDIGER ELEMENTARY, LINCOLN SENIOR HIGH, MAIN TRANSPORTATION FACILITY, MEHRDAD 'PEPPER' GHAZVINI LEARNING CENTER, MICHAEL J CONLEY ELEMENTARY SCHOOL AT SOUTHWOOD, OAK RIDGE ELEMENTARY, P A C E CENTER (old), PINEVIEW ELEMENTARY, PROPERTY MANAGEMENT WAREHOUSE, R.N. GOODEN/NANCY RUSSELL CENTER AT WESSON, ROBERTS ELEMENTARY, SABAL PALM ELEMENTARY, SAIL (OLD), SCHOOL FOR ARTS AND INNOVATIVE LEARNING-SAIL (NEW), SEALEY ELEMENTARY, SECOND CHANCE SCHOOL, SPRINGWOOD ELEMENTARY, SWIFT CREEK MIDDLE, TECHNOLOGY AND INFORMATION SERVICES, WALTER T MOORE JR ELEMENTARY, WILLIAM J MONTFORD III MIDDLE SCHOOL, WOODVILLE SCHOOL						
PE fields: Maintenance / DW	\$0	\$150,000	\$150,000	\$150,000	\$150,000	\$150,000	\$600,000
Locations	AMOS P GODBY SENIOR HIGH, APALACHEE ELEMENTARY, ASTORIA PARK ELEMENTARY, AUGUSTA RAA MIDDLE, BELLE VUE MIDDLE, BLOXHAM BUILDING, BOND ELEMENTARY SCHOOL, BUCK LAKE ELEMENTARY, CANOPY OAKS ELEMENTARY, CHAIRES ELEMENTARY, CHAIRES ELEMENTARY PRE-KINDERGARTEN, CONCORD ELEMENTARY, CONNOR BOULEVARD TRANSPORTATIO FACILITY, DEERLAKE MIDDLE, DESOTO TRAIL ELEMENTARY, DEVURN GLENN SERVICE CENTER, ELIZABETH COBB MIDDLE, FAIRVIEW MIDDLE, FOOD SERVICES FACILITY, FORT BRADEN ELEMENTARY (OLD), FORT BRADEN SCHOOL (NEW), FRANK HARTSFIELD ELEMENTARY, FRANK R NIMS MIDDLE, GILCHRIST ELEMENTARY, GRETCHEN EVERHART TRAINABLE MENTALLY HANDICAP CENT, GRIFFIN MIDDLE, HAWKS RISE ELEMENTARY, HERITAGE TRAILS COMMUNITY SCHOOL, HOWELL CENTER, JAMES RICKARDS SENIOR HIGH, JOHN C RILEY ELEMENTARY, KATE SULLIVAN ELEMENTARY, KILLEARN LAKES ELEMENTARY, LAWTON M CHILES SENIOR HIGH, LCSB FACILITIES, MAINTENANCE & CONSTRUCTION COMPOUND, LEON SENIOR HIGH, LEWIS M LIVELY TECHNICAL CENTER, LILLIAN RUEDIGER ELEMENTARY, LINCOLN SENIOR HIGH, MAIN TRANSPORTATION FACILITY, MEHRDAD 'PEPPER' GHAZVINI LEARNING CENTER, MICHAEL J CONLEY ELEMENTARY SCHOOL AT SOUTHWOOD, OAK RIDGE ELEMENTARY, P A C E CENTER (old), PINEVIEW ELEMENTARY, PROPERTY MANAGEMENT WAREHOUSE, R.N. GOODEN/NANCY RUSSELL CENTER AT WESSON, ROBERTS ELEMENTARY, SABAL PALM ELEMENTARY, SAIL (OLD), SCHOOL FOR ARTS AND INNOVATIVE LEARNING-SAIL (NEW), SEALEY ELEMENTARY, SECOND CHANCE SCHOOL, SPRINGWOOD ELEMENTARY, SWIFT CREEK MIDDLE, TECHNOLOGY AND INFORMATION SERVICES, WALTER T MOORE JR ELEMENTARY, WILLIAM J MONTFORD III MIDDLE SCHOOL, WOODVILLE SCHOOL						
Site acquisition: Facilities / DW	\$150,000	\$50,000	\$50,000	\$50,000	\$50,000	\$50,000	\$350,000
Locations	AMOS P GODBY SENIOR HIGH, APALACHEE ELEMENTARY, ASTORIA PARK ELEMENTARY, AUGUSTA RAA MIDDLE, BELLE VUE MIDDLE, BLOXHAM BUILDING, BOND ELEMENTARY SCHOOL, BUCK LAKE ELEMENTARY, CANOPY OAKS ELEMENTARY, CHAIRES ELEMENTARY, CHAIRES ELEMENTARY PRE-KINDERGARTEN, CONCORD ELEMENTARY, CONNOR BOULEVARD TRANSPORTATIO FACILITY, DEERLAKE MIDDLE, DESOTO TRAIL ELEMENTARY, DEVURN GLENN SERVICE CENTER, ELIZABETH COBB MIDDLE, FAIRVIEW MIDDLE, FOOD SERVICES FACILITY, FORT BRADEN ELEMENTARY (OLD), FORT BRADEN SCHOOL (NEW), FRANK HARTSFIELD ELEMENTARY, FRANK R NIMS MIDDLE, GILCHRIST ELEMENTARY, GRETCHEN EVERHART TRAINABLE MENTALLY HANDICAP CENT, GRIFFIN MIDDLE, HAWKS RISE ELEMENTARY, HERITAGE TRAILS COMMUNITY SCHOOL, HOWELL CENTER, JAMES RICKARDS SENIOR HIGH, JOHN C RILEY ELEMENTARY, KATE SULLIVAN ELEMENTARY, KILLEARN LAKES ELEMENTARY, LAWTON M CHILES SENIOR HIGH, LCSB FACILITIES, MAINTENANCE & CONSTRUCTION COMPOUND, LEON SENIOR HIGH, LEWIS M LIVELY TECHNICAL CENTER, LILLIAN RUEDIGER ELEMENTARY, LINCOLN SENIOR HIGH, MAIN TRANSPORTATION FACILITY, MEHRDAD 'PEPPER' GHAZVINI LEARNING CENTER, MICHAEL J CONLEY ELEMENTARY SCHOOL AT SOUTHWOOD, OAK RIDGE ELEMENTARY, P A C E CENTER (old), PINEVIEW ELEMENTARY, PROPERTY MANAGEMENT WAREHOUSE, R.N. GOODEN/NANCY RUSSELL CENTER AT WESSON, ROBERTS ELEMENTARY, SABAL PALM ELEMENTARY, SAIL (OLD), SCHOOL FOR ARTS AND INNOVATIVE LEARNING-SAIL (NEW), SEALEY ELEMENTARY, SECOND CHANCE SCHOOL, SPRINGWOOD ELEMENTARY, SWIFT CREEK MIDDLE, TECHNOLOGY AND INFORMATION SERVICES, WALTER T MOORE JR ELEMENTARY, WILLIAM J MONTFORD III MIDDLE SCHOOL, WOODVILLE SCHOOL						

Environmental mandates: Maintenance / DW		\$55,218	\$100,000	\$100,000	\$100,000	\$100,000	\$455,218
Locations	AMOS P GODBY SENIOR HIGH, APALACHEE ELEMENTARY, ASTORIA PARK ELEMENTARY, AUGUSTA RAA MIDDLE, BELLE VUE MIDDLE, BLOXHAM BUILDING, BOND ELEMENTARY SCHOOL, BUCK LAKE ELEMENTARY, CANOPY OAKS ELEMENTARY, CHAIRES ELEMENTARY, CHAIRES ELEMENTARY PRE-KINDERGARTEN, CONCORD ELEMENTARY, CONNOR BOULEVARD TRANSPORTATIO FACILITY, DEERLAKE MIDDLE, DESOTO TRAIL ELEMENTARY, DEVURN GLENN SERVICE CENTER, ELIZABETH COBB MIDDLE, FAIRVIEW MIDDLE, FOOD SERVICES FACILITY, FORT BRADEN ELEMENTARY (OLD), FORT BRADEN SCHOOL (NEW), FRANK HARTSFIELD ELEMENTARY, FRANK R NIMS MIDDLE, GILCHRIST ELEMENTARY, GRETCHEN EVERHART TRAINABLE MENTALLY HANDICAP CENT, GRIFFIN MIDDLE, HAWKS RISE ELEMENTARY, HERITAGE TRAILS COMMUNITY SCHOOL, HOWELL CENTER, JAMES RICKARDS SENIOR HIGH, JOHN C RILEY ELEMENTARY, KATE SULLIVAN ELEMENTARY, KILLEARN LAKES ELEMENTARY, LAWTON M CHILES SENIOR HIGH, LCSB FACILITIES, MAINTENANCE & CONSTRUCTION COMPOUND, LEON SENIOR HIGH, LEWIS M LIVELY TECHNICAL CENTER, LILLIAN RUEDIGER ELEMENTARY, LINCOLN SENIOR HIGH, MAIN TRANSPORTATION FACILITY, MEHRDAD 'PEPPER' GHAZVINI LEARNING CENTER, MICHAEL J CONLEY ELEMENTARY SCHOOL AT SOUTHWOOD, OAK RIDGE ELEMENTARY, P A C E CENTER (old), PINEVIEW ELEMENTARY, PROPERTY MANAGEMENT WAREHOUSE, R.N. GOODEN/NANCY RUSSELL CENTER AT WESSON, ROBERTS ELEMENTARY, SABAL PALM ELEMENTARY, SAIL (OLD), SCHOOL FOR ARTS AND INNOVATIVE LEARNING-SAIL (NEW), SEALEY ELEMENTARY, SECOND CHANCE SCHOOL, SPRINGWOOD ELEMENTARY, SWIFT CREEK MIDDLE, TECHNOLOGY AND INFORMATION SERVICES, WALTER T MOORE JR ELEMENTARY, WILLIAM J MONTFORD III MIDDLE SCHOOL, WOODVILLE SCHOOL						
Vehicles: Maintenance / DW		\$115,000	\$75,000	\$75,000	\$75,000	\$75,000	\$415,000
Locations	AMOS P GODBY SENIOR HIGH, APALACHEE ELEMENTARY, ASTORIA PARK ELEMENTARY, AUGUSTA RAA MIDDLE, BELLE VUE MIDDLE, BLOXHAM BUILDING, BOND ELEMENTARY SCHOOL, BUCK LAKE ELEMENTARY, CANOPY OAKS ELEMENTARY, CHAIRES ELEMENTARY, CHAIRES ELEMENTARY PRE-KINDERGARTEN, CONCORD ELEMENTARY, CONNOR BOULEVARD TRANSPORTATIO FACILITY, DEERLAKE MIDDLE, DESOTO TRAIL ELEMENTARY, DEVURN GLENN SERVICE CENTER, ELIZABETH COBB MIDDLE, FAIRVIEW MIDDLE, FOOD SERVICES FACILITY, FORT BRADEN ELEMENTARY (OLD), FORT BRADEN SCHOOL (NEW), FRANK HARTSFIELD ELEMENTARY, FRANK R NIMS MIDDLE, GILCHRIST ELEMENTARY, GRETCHEN EVERHART TRAINABLE MENTALLY HANDICAP CENT, GRIFFIN MIDDLE, HAWKS RISE ELEMENTARY, HERITAGE TRAILS COMMUNITY SCHOOL, HOWELL CENTER, JAMES RICKARDS SENIOR HIGH, JOHN C RILEY ELEMENTARY, KATE SULLIVAN ELEMENTARY, KILLEARN LAKES ELEMENTARY, LAWTON M CHILES SENIOR HIGH, LCSB FACILITIES, MAINTENANCE & CONSTRUCTION COMPOUND, LEON SENIOR HIGH, LEWIS M LIVELY TECHNICAL CENTER, LILLIAN RUEDIGER ELEMENTARY, LINCOLN SENIOR HIGH, MAIN TRANSPORTATION FACILITY, MEHRDAD 'PEPPER' GHAZVINI LEARNING CENTER, MICHAEL J CONLEY ELEMENTARY SCHOOL AT SOUTHWOOD, OAK RIDGE ELEMENTARY, P A C E CENTER (old), PINEVIEW ELEMENTARY, PROPERTY MANAGEMENT WAREHOUSE, R.N. GOODEN/NANCY RUSSELL CENTER AT WESSON, ROBERTS ELEMENTARY, SABAL PALM ELEMENTARY, SAIL (OLD), SCHOOL FOR ARTS AND INNOVATIVE LEARNING-SAIL (NEW), SEALEY ELEMENTARY, SECOND CHANCE SCHOOL, SPRINGWOOD ELEMENTARY, SWIFT CREEK MIDDLE, TECHNOLOGY AND INFORMATION SERVICES, WALTER T MOORE JR ELEMENTARY, WILLIAM J MONTFORD III MIDDLE SCHOOL, WOODVILLE SCHOOL						
Drainage/Asphalt: Facilities / DW		\$10,000	\$150,000	\$150,000	\$150,000	\$150,000	\$610,000
Locations	AMOS P GODBY SENIOR HIGH, APALACHEE ELEMENTARY, ASTORIA PARK ELEMENTARY, AUGUSTA RAA MIDDLE, BELLE VUE MIDDLE, BLOXHAM BUILDING, BOND ELEMENTARY SCHOOL, BUCK LAKE ELEMENTARY, CANOPY OAKS ELEMENTARY, CHAIRES ELEMENTARY, CHAIRES ELEMENTARY PRE-KINDERGARTEN, CONCORD ELEMENTARY, CONNOR BOULEVARD TRANSPORTATIO FACILITY, DEERLAKE MIDDLE, DESOTO TRAIL ELEMENTARY, DEVURN GLENN SERVICE CENTER, ELIZABETH COBB MIDDLE, FAIRVIEW MIDDLE, FOOD SERVICES FACILITY, FORT BRADEN ELEMENTARY (OLD), FORT BRADEN SCHOOL (NEW), FRANK HARTSFIELD ELEMENTARY, FRANK R NIMS MIDDLE, GILCHRIST ELEMENTARY, GRETCHEN EVERHART TRAINABLE MENTALLY HANDICAP CENT, GRIFFIN MIDDLE, HAWKS RISE ELEMENTARY, HERITAGE TRAILS COMMUNITY SCHOOL, HOWELL CENTER, JAMES RICKARDS SENIOR HIGH, JOHN C RILEY ELEMENTARY, KATE SULLIVAN ELEMENTARY, KILLEARN LAKES ELEMENTARY, LAWTON M CHILES SENIOR HIGH, LCSB FACILITIES, MAINTENANCE & CONSTRUCTION COMPOUND, LEON SENIOR HIGH, LEWIS M LIVELY TECHNICAL CENTER, LILLIAN RUEDIGER ELEMENTARY, LINCOLN SENIOR HIGH, MAIN TRANSPORTATION FACILITY, MEHRDAD 'PEPPER' GHAZVINI LEARNING CENTER, MICHAEL J CONLEY ELEMENTARY SCHOOL AT SOUTHWOOD, OAK RIDGE ELEMENTARY, P A C E CENTER (old), PINEVIEW ELEMENTARY, PROPERTY MANAGEMENT WAREHOUSE, R.N. GOODEN/NANCY RUSSELL CENTER AT WESSON, ROBERTS ELEMENTARY, SABAL PALM ELEMENTARY, SAIL (OLD), SCHOOL FOR ARTS AND INNOVATIVE LEARNING-SAIL (NEW), SEALEY ELEMENTARY, SECOND CHANCE SCHOOL, SPRINGWOOD ELEMENTARY, SWIFT CREEK MIDDLE, TECHNOLOGY AND INFORMATION SERVICES, WALTER T MOORE JR ELEMENTARY, WILLIAM J MONTFORD III MIDDLE SCHOOL, WOODVILLE SCHOOL						
Replace Auto Elec Defibrillator Pads and Batteries		\$11,504	\$7,000	\$7,000	\$7,000	\$7,000	\$39,504

Locations	AMOS P GODBY SENIOR HIGH, APALACHEE ELEMENTARY, ASTORIA PARK ELEMENTARY, AUGUSTA RAA MIDDLE, BELLE VUE MIDDLE, BLOXHAM BUILDING, BOND ELEMENTARY SCHOOL, BUCK LAKE ELEMENTARY, CANOPY OAKS ELEMENTARY, CHAIRES ELEMENTARY, CHAIRES ELEMENTARY PRE-KINDERGARTEN, CONCORD ELEMENTARY, CONNOR BOULEVARD TRANSPORTATIO FACILITY, DEERLAKE MIDDLE, DESOTO TRAIL ELEMENTARY, DEVURN GLENN SERVICE CENTER, ELIZABETH COBB MIDDLE, FAIRVIEW MIDDLE, FOOD SERVICES FACILITY, FORT BRADEN ELEMENTARY (OLD), FORT BRADEN SCHOOL (NEW), FRANK HARTSFIELD ELEMENTARY, FRANK R NIMS MIDDLE, GILCHRIST ELEMENTARY, GRETCHEN EVERHART TRAINABLE MENTALLY HANDICAP CENT, GRIFFIN MIDDLE, HAWKS RISE ELEMENTARY, HERITAGE TRAILS COMMUNITY SCHOOL, HOWELL CENTER, JAMES RICKARDS SENIOR HIGH, JOHN C RILEY ELEMENTARY, KATE SULLIVAN ELEMENTARY, KILLEARN LAKES ELEMENTARY, LAWTON M CHILES SENIOR HIGH, LCSB FACILITIES, MAINTENANCE & CONSTRUCTION COMPOUND, LEON SENIOR HIGH, LEWIS M LIVELY TECHNICAL CENTER, LILLIAN RUEDIGER ELEMENTARY, LINCOLN SENIOR HIGH, MAIN TRANSPORTATION FACILITY, MEHRDAD 'PEPPER' GHAZVINI LEARNING CENTER, MICHAEL J CONLEY ELEMENTARY SCHOOL AT SOUTHWOOD, OAK RIDGE ELEMENTARY, P A C E CENTER (old), PINEVIEW ELEMENTARY, PROPERTY MANAGEMENT WAREHOUSE, R.N. GOODEN/NANCY RUSSELL CENTER AT WESSON, ROBERTS ELEMENTARY, SABAL PALM ELEMENTARY, SAIL (OLD), SCHOOL FOR ARTS AND INNOVATIVE LEARNING-SAIL (NEW), SEALEY ELEMENTARY, SECOND CHANCE SCHOOL, SPRINGWOOD ELEMENTARY, SWIFT CREEK MIDDLE, TECHNOLOGY AND INFORMATION SERVICES, WALTER T MOORE JR ELEMENTARY, WILLIAM J MONTFORD III MIDDLE SCHOOL, WOODVILLE SCHOOL					
Electrical D/W - Maintenance	\$46,015	\$50,000	\$50,000	\$50,000	\$50,000	\$246,015
Locations	AMOS P GODBY SENIOR HIGH, APALACHEE ELEMENTARY, ASTORIA PARK ELEMENTARY, AUGUSTA RAA MIDDLE, BELLE VUE MIDDLE, BLOXHAM BUILDING, BOND ELEMENTARY SCHOOL, BUCK LAKE ELEMENTARY, CANOPY OAKS ELEMENTARY, CHAIRES ELEMENTARY, CHAIRES ELEMENTARY PRE-KINDERGARTEN, CONCORD ELEMENTARY, CONNOR BOULEVARD TRANSPORTATIO FACILITY, DEERLAKE MIDDLE, DESOTO TRAIL ELEMENTARY, DEVURN GLENN SERVICE CENTER, ELIZABETH COBB MIDDLE, FAIRVIEW MIDDLE, FOOD SERVICES FACILITY, FORT BRADEN ELEMENTARY (OLD), FORT BRADEN SCHOOL (NEW), FRANK HARTSFIELD ELEMENTARY, FRANK R NIMS MIDDLE, GILCHRIST ELEMENTARY, GRETCHEN EVERHART TRAINABLE MENTALLY HANDICAP CENT, GRIFFIN MIDDLE, HAWKS RISE ELEMENTARY, HERITAGE TRAILS COMMUNITY SCHOOL, HOWELL CENTER, JAMES RICKARDS SENIOR HIGH, JOHN C RILEY ELEMENTARY, KATE SULLIVAN ELEMENTARY, KILLEARN LAKES ELEMENTARY, LAWTON M CHILES SENIOR HIGH, LCSB FACILITIES, MAINTENANCE & CONSTRUCTION COMPOUND, LEON SENIOR HIGH, LEWIS M LIVELY TECHNICAL CENTER, LILLIAN RUEDIGER ELEMENTARY, LINCOLN SENIOR HIGH, MAIN TRANSPORTATION FACILITY, MEHRDAD 'PEPPER' GHAZVINI LEARNING CENTER, MICHAEL J CONLEY ELEMENTARY SCHOOL AT SOUTHWOOD, OAK RIDGE ELEMENTARY, P A C E CENTER (old), PINEVIEW ELEMENTARY, PROPERTY MANAGEMENT WAREHOUSE, R.N. GOODEN/NANCY RUSSELL CENTER AT WESSON, ROBERTS ELEMENTARY, SABAL PALM ELEMENTARY, SAIL (OLD), SCHOOL FOR ARTS AND INNOVATIVE LEARNING-SAIL (NEW), SEALEY ELEMENTARY, SECOND CHANCE SCHOOL, SPRINGWOOD ELEMENTARY, SWIFT CREEK MIDDLE, TECHNOLOGY AND INFORMATION SERVICES, WALTER T MOORE JR ELEMENTARY, WILLIAM J MONTFORD III MIDDLE SCHOOL, WOODVILLE SCHOOL					
Relocatables: Facilities / DW	\$200,000	\$125,000	\$125,000	\$125,000	\$125,000	\$700,000
Locations	AMOS P GODBY SENIOR HIGH, APALACHEE ELEMENTARY, ASTORIA PARK ELEMENTARY, AUGUSTA RAA MIDDLE, BELLE VUE MIDDLE, BLOXHAM BUILDING, BOND ELEMENTARY SCHOOL, BUCK LAKE ELEMENTARY, CANOPY OAKS ELEMENTARY, CHAIRES ELEMENTARY, CHAIRES ELEMENTARY PRE-KINDERGARTEN, CONCORD ELEMENTARY, CONNOR BOULEVARD TRANSPORTATIO FACILITY, DEERLAKE MIDDLE, DESOTO TRAIL ELEMENTARY, DEVURN GLENN SERVICE CENTER, ELIZABETH COBB MIDDLE, FAIRVIEW MIDDLE, FOOD SERVICES FACILITY, FORT BRADEN ELEMENTARY (OLD), FORT BRADEN SCHOOL (NEW), FRANK HARTSFIELD ELEMENTARY, FRANK R NIMS MIDDLE, GILCHRIST ELEMENTARY, GRETCHEN EVERHART TRAINABLE MENTALLY HANDICAP CENT, GRIFFIN MIDDLE, HAWKS RISE ELEMENTARY, HERITAGE TRAILS COMMUNITY SCHOOL, HOWELL CENTER, JAMES RICKARDS SENIOR HIGH, JOHN C RILEY ELEMENTARY, KATE SULLIVAN ELEMENTARY, KILLEARN LAKES ELEMENTARY, LAWTON M CHILES SENIOR HIGH, LCSB FACILITIES, MAINTENANCE & CONSTRUCTION COMPOUND, LEON SENIOR HIGH, LEWIS M LIVELY TECHNICAL CENTER, LILLIAN RUEDIGER ELEMENTARY, LINCOLN SENIOR HIGH, MAIN TRANSPORTATION FACILITY, MEHRDAD 'PEPPER' GHAZVINI LEARNING CENTER, MICHAEL J CONLEY ELEMENTARY SCHOOL AT SOUTHWOOD, OAK RIDGE ELEMENTARY, P A C E CENTER (old), PINEVIEW ELEMENTARY, PROPERTY MANAGEMENT WAREHOUSE, R.N. GOODEN/NANCY RUSSELL CENTER AT WESSON, ROBERTS ELEMENTARY, SABAL PALM ELEMENTARY, SAIL (OLD), SCHOOL FOR ARTS AND INNOVATIVE LEARNING-SAIL (NEW), SEALEY ELEMENTARY, SECOND CHANCE SCHOOL, SPRINGWOOD ELEMENTARY, SWIFT CREEK MIDDLE, TECHNOLOGY AND INFORMATION SERVICES, WALTER T MOORE JR ELEMENTARY, WILLIAM J MONTFORD III MIDDLE SCHOOL, WOODVILLE SCHOOL					
Safety-to-life: Maintenance / DW	\$319,812	\$225,000	\$225,000	\$225,000	\$225,000	\$1,219,812
Locations	AMOS P GODBY SENIOR HIGH, APALACHEE ELEMENTARY, ASTORIA PARK ELEMENTARY, AUGUSTA RAA MIDDLE, BELLE VUE MIDDLE, BLOXHAM BUILDING, BOND ELEMENTARY SCHOOL, BUCK LAKE ELEMENTARY, CANOPY OAKS ELEMENTARY, CHAIRES ELEMENTARY, CHAIRES ELEMENTARY PRE-KINDERGARTEN, CONCORD ELEMENTARY, CONNOR BOULEVARD TRANSPORTATIO FACILITY, DEERLAKE MIDDLE, DESOTO TRAIL ELEMENTARY, DEVURN GLENN SERVICE CENTER, ELIZABETH COBB MIDDLE, FAIRVIEW MIDDLE, FOOD SERVICES FACILITY, FORT BRADEN ELEMENTARY (OLD), FORT BRADEN SCHOOL (NEW), FRANK HARTSFIELD ELEMENTARY, FRANK R NIMS MIDDLE, GILCHRIST ELEMENTARY, GRETCHEN EVERHART TRAINABLE MENTALLY HANDICAP CENT, GRIFFIN MIDDLE, HAWKS RISE ELEMENTARY, HERITAGE TRAILS COMMUNITY SCHOOL, HOWELL CENTER, JAMES RICKARDS SENIOR HIGH, JOHN C RILEY ELEMENTARY, KATE SULLIVAN ELEMENTARY, KILLEARN LAKES ELEMENTARY, LAWTON M CHILES SENIOR HIGH, LCSB FACILITIES, MAINTENANCE & CONSTRUCTION COMPOUND, LEON SENIOR HIGH, LEWIS M LIVELY TECHNICAL CENTER, LILLIAN RUEDIGER ELEMENTARY, LINCOLN SENIOR HIGH, MAIN TRANSPORTATION FACILITY, MEHRDAD 'PEPPER' GHAZVINI LEARNING CENTER, MICHAEL J CONLEY ELEMENTARY SCHOOL AT SOUTHWOOD, OAK RIDGE ELEMENTARY, P A C E CENTER (old), PINEVIEW ELEMENTARY, PROPERTY MANAGEMENT WAREHOUSE, R.N. GOODEN/NANCY RUSSELL CENTER AT WESSON, ROBERTS ELEMENTARY, SABAL PALM ELEMENTARY, SAIL (OLD), SCHOOL FOR ARTS AND INNOVATIVE LEARNING-SAIL (NEW), SEALEY ELEMENTARY, SECOND CHANCE SCHOOL, SPRINGWOOD ELEMENTARY, SWIFT CREEK MIDDLE, TECHNOLOGY AND INFORMATION SERVICES, WALTER T MOORE JR ELEMENTARY, WILLIAM J MONTFORD III MIDDLE SCHOOL, WOODVILLE SCHOOL					

Grounds: Maintenance / DW		\$52,102	\$50,000	\$50,000	\$50,000	\$50,000	\$252,102
Locations	AMOS P GODBY SENIOR HIGH, APALACHEE ELEMENTARY, ASTORIA PARK ELEMENTARY, AUGUSTA RAA MIDDLE, BELLE VUE MIDDLE, BLOXHAM BUILDING, BOND ELEMENTARY SCHOOL, BUCK LAKE ELEMENTARY, CANOPY OAKS ELEMENTARY, CHAIRES ELEMENTARY, CHAIRES ELEMENTARY PRE-KINDERGARTEN, CONCORD ELEMENTARY, CONNOR BOULEVARD TRANSPORTATIO FACILITY, DEERLAKE MIDDLE, DESOTO TRAIL ELEMENTARY, DEVURN GLENN SERVICE CENTER, ELIZABETH COBB MIDDLE, FAIRVIEW MIDDLE, FOOD SERVICES FACILITY, FORT BRADEN ELEMENTARY (OLD), FORT BRADEN SCHOOL (NEW), FRANK HARTSFIELD ELEMENTARY, FRANK R NIMS MIDDLE, GILCHRIST ELEMENTARY, GRETCHEN EVERHART TRAINABLE MENTALLY HANDICAP CENT, GRIFFIN MIDDLE, HAWKS RISE ELEMENTARY, HERITAGE TRAILS COMMUNITY SCHOOL, HOWELL CENTER, JAMES RICKARDS SENIOR HIGH, JOHN C RILEY ELEMENTARY, KATE SULLIVAN ELEMENTARY, KILLEARN LAKES ELEMENTARY, LAWTON M CHILES SENIOR HIGH, LCSB FACILITIES, MAINTENANCE & CONSTRUCTION COMPOUND, LEON SENIOR HIGH, LEWIS M LIVELY TECHNICAL CENTER, LILLIAN RUEDIGER ELEMENTARY, LINCOLN SENIOR HIGH, MAIN TRANSPORTATION FACILITY, MEHRDAD 'PEPPER' GHAZVINI LEARNING CENTER, MICHAEL J CONLEY ELEMENTARY SCHOOL AT SOUTHWOOD, OAK RIDGE ELEMENTARY, P A C E CENTER (old), PINEVIEW ELEMENTARY, PROPERTY MANAGEMENT WAREHOUSE, R.N. GOODEN/NANCY RUSSELL CENTER AT WESSON, ROBERTS ELEMENTARY, SABAL PALM ELEMENTARY, SAIL (OLD), SCHOOL FOR ARTS AND INNOVATIVE LEARNING-SAIL (NEW), SEALEY ELEMENTARY, SECOND CHANCE SCHOOL, SPRINGWOOD ELEMENTARY, SWIFT CREEK MIDDLE, TECHNOLOGY AND INFORMATION SERVICES, WALTER T MOORE JR ELEMENTARY, WILLIAM J MONTFORD III MIDDLE SCHOOL, WOODVILLE SCHOOL						
Carpet/Flooring D/W - Facilities		\$25,000	\$60,000	\$60,000	\$60,000	\$60,000	\$265,000
Locations	AMOS P GODBY SENIOR HIGH, APALACHEE ELEMENTARY, ASTORIA PARK ELEMENTARY, AUGUSTA RAA MIDDLE, BELLE VUE MIDDLE, BLOXHAM BUILDING, BOND ELEMENTARY SCHOOL, BUCK LAKE ELEMENTARY, CANOPY OAKS ELEMENTARY, CHAIRES ELEMENTARY, CHAIRES ELEMENTARY PRE-KINDERGARTEN, CONCORD ELEMENTARY, CONNOR BOULEVARD TRANSPORTATIO FACILITY, DEERLAKE MIDDLE, DESOTO TRAIL ELEMENTARY, DEVURN GLENN SERVICE CENTER, ELIZABETH COBB MIDDLE, FAIRVIEW MIDDLE, FOOD SERVICES FACILITY, FORT BRADEN ELEMENTARY (OLD), FORT BRADEN SCHOOL (NEW), FRANK HARTSFIELD ELEMENTARY, FRANK R NIMS MIDDLE, GILCHRIST ELEMENTARY, GRETCHEN EVERHART TRAINABLE MENTALLY HANDICAP CENT, GRIFFIN MIDDLE, HAWKS RISE ELEMENTARY, HERITAGE TRAILS COMMUNITY SCHOOL, HOWELL CENTER, JAMES RICKARDS SENIOR HIGH, JOHN C RILEY ELEMENTARY, KATE SULLIVAN ELEMENTARY, KILLEARN LAKES ELEMENTARY, LAWTON M CHILES SENIOR HIGH, LCSB FACILITIES, MAINTENANCE & CONSTRUCTION COMPOUND, LEON SENIOR HIGH, LEWIS M LIVELY TECHNICAL CENTER, LILLIAN RUEDIGER ELEMENTARY, LINCOLN SENIOR HIGH, MAIN TRANSPORTATION FACILITY, MEHRDAD 'PEPPER' GHAZVINI LEARNING CENTER, MICHAEL J CONLEY ELEMENTARY SCHOOL AT SOUTHWOOD, OAK RIDGE ELEMENTARY, P A C E CENTER (old), PINEVIEW ELEMENTARY, PROPERTY MANAGEMENT WAREHOUSE, R.N. GOODEN/NANCY RUSSELL CENTER AT WESSON, ROBERTS ELEMENTARY, SABAL PALM ELEMENTARY, SAIL (OLD), SCHOOL FOR ARTS AND INNOVATIVE LEARNING-SAIL (NEW), SEALEY ELEMENTARY, SECOND CHANCE SCHOOL, SPRINGWOOD ELEMENTARY, SWIFT CREEK MIDDLE, TECHNOLOGY AND INFORMATION SERVICES, WALTER T MOORE JR ELEMENTARY, WILLIAM J MONTFORD III MIDDLE SCHOOL, WOODVILLE SCHOOL						
Sitework: Facilities / DW		\$50,000	\$230,000	\$230,000	\$230,000	\$230,000	\$970,000
Locations	AMOS P GODBY SENIOR HIGH, APALACHEE ELEMENTARY, ASTORIA PARK ELEMENTARY, AUGUSTA RAA MIDDLE, BELLE VUE MIDDLE, BLOXHAM BUILDING, BOND ELEMENTARY SCHOOL, BUCK LAKE ELEMENTARY, CANOPY OAKS ELEMENTARY, CHAIRES ELEMENTARY, CHAIRES ELEMENTARY PRE-KINDERGARTEN, CONCORD ELEMENTARY, CONNOR BOULEVARD TRANSPORTATIO FACILITY, DEERLAKE MIDDLE, DESOTO TRAIL ELEMENTARY, DEVURN GLENN SERVICE CENTER, ELIZABETH COBB MIDDLE, FAIRVIEW MIDDLE, FOOD SERVICES FACILITY, FORT BRADEN ELEMENTARY (OLD), FORT BRADEN SCHOOL (NEW), FRANK HARTSFIELD ELEMENTARY, FRANK R NIMS MIDDLE, GILCHRIST ELEMENTARY, GRETCHEN EVERHART TRAINABLE MENTALLY HANDICAP CENT, GRIFFIN MIDDLE, HAWKS RISE ELEMENTARY, HERITAGE TRAILS COMMUNITY SCHOOL, HOWELL CENTER, JAMES RICKARDS SENIOR HIGH, JOHN C RILEY ELEMENTARY, KATE SULLIVAN ELEMENTARY, KILLEARN LAKES ELEMENTARY, LAWTON M CHILES SENIOR HIGH, LCSB FACILITIES, MAINTENANCE & CONSTRUCTION COMPOUND, LEON SENIOR HIGH, LEWIS M LIVELY TECHNICAL CENTER, LILLIAN RUEDIGER ELEMENTARY, LINCOLN SENIOR HIGH, MAIN TRANSPORTATION FACILITY, MEHRDAD 'PEPPER' GHAZVINI LEARNING CENTER, MICHAEL J CONLEY ELEMENTARY SCHOOL AT SOUTHWOOD, OAK RIDGE ELEMENTARY, P A C E CENTER (old), PINEVIEW ELEMENTARY, PROPERTY MANAGEMENT WAREHOUSE, R.N. GOODEN/NANCY RUSSELL CENTER AT WESSON, ROBERTS ELEMENTARY, SABAL PALM ELEMENTARY, SAIL (OLD), SCHOOL FOR ARTS AND INNOVATIVE LEARNING-SAIL (NEW), SEALEY ELEMENTARY, SECOND CHANCE SCHOOL, SPRINGWOOD ELEMENTARY, SWIFT CREEK MIDDLE, TECHNOLOGY AND INFORMATION SERVICES, WALTER T MOORE JR ELEMENTARY, WILLIAM J MONTFORD III MIDDLE SCHOOL, WOODVILLE SCHOOL						
Asphalt/Drainage: Maintenance / DW		\$92,031	\$30,000	\$30,000	\$30,000	\$30,000	\$212,031

Locations	AMOS P GODBY SENIOR HIGH, APALACHEE ELEMENTARY, ASTORIA PARK ELEMENTARY, AUGUSTA RAA MIDDLE, BELLE VUE MIDDLE, BLOXHAM BUILDING, BOND ELEMENTARY SCHOOL, BUCK LAKE ELEMENTARY, CANOPY OAKS ELEMENTARY, CHAIRES ELEMENTARY, CHAIRES ELEMENTARY PRE-KINDERGARTEN, CONCORD ELEMENTARY, CONNOR BOULEVARD TRANSPORTATIO FACILITY, DEERLAKE MIDDLE, DESOTO TRAIL ELEMENTARY, DEVURN GLENN SERVICE CENTER, ELIZABETH COBB MIDDLE, FAIRVIEW MIDDLE, FOOD SERVICES FACILITY, FORT BRADEN ELEMENTARY (OLD), FORT BRADEN SCHOOL (NEW), FRANK HARTSFIELD ELEMENTARY, FRANK R NIMS MIDDLE, GILCHRIST ELEMENTARY, GRETCHEN EVERHART TRAINABLE MENTALLY HANDICAP CENT, GRIFFIN MIDDLE, HAWKS RISE ELEMENTARY, HERITAGE TRAILS COMMUNITY SCHOOL, HOWELL CENTER, JAMES RICKARDS SENIOR HIGH, JOHN C RILEY ELEMENTARY, KATE SULLIVAN ELEMENTARY, KILLEARN LAKES ELEMENTARY, LAWTON M CHILES SENIOR HIGH, LCSB FACILITIES, MAINTENANCE & CONSTRUCTION COMPOUND, LEON SENIOR HIGH, LEWIS M LIVELY TECHNICAL CENTER, LILLIAN RUEDIGER ELEMENTARY, LINCOLN SENIOR HIGH, MAIN TRANSPORTATION FACILITY, MEHRDAD 'PEPPER' GHAZVINI LEARNING CENTER, MICHAEL J CONLEY ELEMENTARY SCHOOL AT SOUTHWOOD, OAK RIDGE ELEMENTARY, P A C E CENTER (old), PINEVIEW ELEMENTARY, PROPERTY MANAGEMENT WAREHOUSE, R.N. GOODEN/NANCY RUSSELL CENTER AT WESSON, ROBERTS ELEMENTARY, SABAL PALM ELEMENTARY, SAIL (OLD), SCHOOL FOR ARTS AND INNOVATIVE LEARNING-SAIL (NEW), SEALEY ELEMENTARY, SECOND CHANCE SCHOOL, SPRINGWOOD ELEMENTARY, SWIFT CREEK MIDDLE, TECHNOLOGY AND INFORMATION SERVICES, WALTER T MOORE JR ELEMENTARY, WILLIAM J MONTFORD III MIDDLE SCHOOL, WOODVILLE SCHOOL						
Intercoms & clocks: Maintenance / DW	\$41,414	\$40,000	\$40,000	\$40,000	\$40,000	\$40,000	\$201,414
Locations	AMOS P GODBY SENIOR HIGH, APALACHEE ELEMENTARY, ASTORIA PARK ELEMENTARY, AUGUSTA RAA MIDDLE, BELLE VUE MIDDLE, BLOXHAM BUILDING, BOND ELEMENTARY SCHOOL, BUCK LAKE ELEMENTARY, CANOPY OAKS ELEMENTARY, CHAIRES ELEMENTARY, CHAIRES ELEMENTARY PRE-KINDERGARTEN, CONCORD ELEMENTARY, CONNOR BOULEVARD TRANSPORTATIO FACILITY, DEERLAKE MIDDLE, DESOTO TRAIL ELEMENTARY, DEVURN GLENN SERVICE CENTER, ELIZABETH COBB MIDDLE, FAIRVIEW MIDDLE, FOOD SERVICES FACILITY, FORT BRADEN ELEMENTARY (OLD), FORT BRADEN SCHOOL (NEW), FRANK HARTSFIELD ELEMENTARY, FRANK R NIMS MIDDLE, GILCHRIST ELEMENTARY, GRETCHEN EVERHART TRAINABLE MENTALLY HANDICAP CENT, GRIFFIN MIDDLE, HAWKS RISE ELEMENTARY, HERITAGE TRAILS COMMUNITY SCHOOL, HOWELL CENTER, JAMES RICKARDS SENIOR HIGH, JOHN C RILEY ELEMENTARY, KATE SULLIVAN ELEMENTARY, KILLEARN LAKES ELEMENTARY, LAWTON M CHILES SENIOR HIGH, LCSB FACILITIES, MAINTENANCE & CONSTRUCTION COMPOUND, LEON SENIOR HIGH, LEWIS M LIVELY TECHNICAL CENTER, LILLIAN RUEDIGER ELEMENTARY, LINCOLN SENIOR HIGH, MAIN TRANSPORTATION FACILITY, MEHRDAD 'PEPPER' GHAZVINI LEARNING CENTER, MICHAEL J CONLEY ELEMENTARY SCHOOL AT SOUTHWOOD, OAK RIDGE ELEMENTARY, P A C E CENTER (old), PINEVIEW ELEMENTARY, PROPERTY MANAGEMENT WAREHOUSE, R.N. GOODEN/NANCY RUSSELL CENTER AT WESSON, ROBERTS ELEMENTARY, SABAL PALM ELEMENTARY, SAIL (OLD), SCHOOL FOR ARTS AND INNOVATIVE LEARNING-SAIL (NEW), SEALEY ELEMENTARY, SECOND CHANCE SCHOOL, SPRINGWOOD ELEMENTARY, SWIFT CREEK MIDDLE, TECHNOLOGY AND INFORMATION SERVICES, WALTER T MOORE JR ELEMENTARY, WILLIAM J MONTFORD III MIDDLE SCHOOL, WOODVILLE SCHOOL						
Roof PM program: Maintenance / DW	\$1,183,000	\$400,000	\$400,000	\$400,000	\$400,000	\$400,000	\$2,783,000
Locations	AMOS P GODBY SENIOR HIGH, APALACHEE ELEMENTARY, ASTORIA PARK ELEMENTARY, AUGUSTA RAA MIDDLE, BELLE VUE MIDDLE, BLOXHAM BUILDING, BOND ELEMENTARY SCHOOL, BUCK LAKE ELEMENTARY, CANOPY OAKS ELEMENTARY, CHAIRES ELEMENTARY, CHAIRES ELEMENTARY PRE-KINDERGARTEN, CONCORD ELEMENTARY, CONNOR BOULEVARD TRANSPORTATIO FACILITY, DEERLAKE MIDDLE, DESOTO TRAIL ELEMENTARY, DEVURN GLENN SERVICE CENTER, ELIZABETH COBB MIDDLE, FAIRVIEW MIDDLE, FOOD SERVICES FACILITY, FORT BRADEN ELEMENTARY (OLD), FORT BRADEN SCHOOL (NEW), FRANK HARTSFIELD ELEMENTARY, FRANK R NIMS MIDDLE, GILCHRIST ELEMENTARY, GRETCHEN EVERHART TRAINABLE MENTALLY HANDICAP CENT, GRIFFIN MIDDLE, HAWKS RISE ELEMENTARY, HERITAGE TRAILS COMMUNITY SCHOOL, HOWELL CENTER, JAMES RICKARDS SENIOR HIGH, JOHN C RILEY ELEMENTARY, KATE SULLIVAN ELEMENTARY, KILLEARN LAKES ELEMENTARY, LAWTON M CHILES SENIOR HIGH, LCSB FACILITIES, MAINTENANCE & CONSTRUCTION COMPOUND, LEON SENIOR HIGH, LEWIS M LIVELY TECHNICAL CENTER, LILLIAN RUEDIGER ELEMENTARY, LINCOLN SENIOR HIGH, MAIN TRANSPORTATION FACILITY, MEHRDAD 'PEPPER' GHAZVINI LEARNING CENTER, MICHAEL J CONLEY ELEMENTARY SCHOOL AT SOUTHWOOD, OAK RIDGE ELEMENTARY, P A C E CENTER (old), PINEVIEW ELEMENTARY, PROPERTY MANAGEMENT WAREHOUSE, R.N. GOODEN/NANCY RUSSELL CENTER AT WESSON, ROBERTS ELEMENTARY, SABAL PALM ELEMENTARY, SAIL (OLD), SCHOOL FOR ARTS AND INNOVATIVE LEARNING-SAIL (NEW), SEALEY ELEMENTARY, SECOND CHANCE SCHOOL, SPRINGWOOD ELEMENTARY, SWIFT CREEK MIDDLE, TECHNOLOGY AND INFORMATION SERVICES, WALTER T MOORE JR ELEMENTARY, WILLIAM J MONTFORD III MIDDLE SCHOOL, WOODVILLE SCHOOL						
Structural: Facilities / DW	\$25,000	\$200,000	\$200,000	\$200,000	\$200,000	\$200,000	\$825,000
Locations	AMOS P GODBY SENIOR HIGH, APALACHEE ELEMENTARY, ASTORIA PARK ELEMENTARY, AUGUSTA RAA MIDDLE, BELLE VUE MIDDLE, BLOXHAM BUILDING, BOND ELEMENTARY SCHOOL, BUCK LAKE ELEMENTARY, CANOPY OAKS ELEMENTARY, CHAIRES ELEMENTARY, CHAIRES ELEMENTARY PRE-KINDERGARTEN, CONCORD ELEMENTARY, CONNOR BOULEVARD TRANSPORTATIO FACILITY, DEERLAKE MIDDLE, DESOTO TRAIL ELEMENTARY, DEVURN GLENN SERVICE CENTER, ELIZABETH COBB MIDDLE, FAIRVIEW MIDDLE, FOOD SERVICES FACILITY, FORT BRADEN ELEMENTARY (OLD), FORT BRADEN SCHOOL (NEW), FRANK HARTSFIELD ELEMENTARY, FRANK R NIMS MIDDLE, GILCHRIST ELEMENTARY, GRETCHEN EVERHART TRAINABLE MENTALLY HANDICAP CENT, GRIFFIN MIDDLE, HAWKS RISE ELEMENTARY, HERITAGE TRAILS COMMUNITY SCHOOL, HOWELL CENTER, JAMES RICKARDS SENIOR HIGH, JOHN C RILEY ELEMENTARY, KATE SULLIVAN ELEMENTARY, KILLEARN LAKES ELEMENTARY, LAWTON M CHILES SENIOR HIGH, LCSB FACILITIES, MAINTENANCE & CONSTRUCTION COMPOUND, LEON SENIOR HIGH, LEWIS M LIVELY TECHNICAL CENTER, LILLIAN RUEDIGER ELEMENTARY, LINCOLN SENIOR HIGH, MAIN TRANSPORTATION FACILITY, MEHRDAD 'PEPPER' GHAZVINI LEARNING CENTER, MICHAEL J CONLEY ELEMENTARY SCHOOL AT SOUTHWOOD, OAK RIDGE ELEMENTARY, P A C E CENTER (old), PINEVIEW ELEMENTARY, PROPERTY MANAGEMENT WAREHOUSE, R.N. GOODEN/NANCY RUSSELL CENTER AT WESSON, ROBERTS ELEMENTARY, SABAL PALM ELEMENTARY, SAIL (OLD), SCHOOL FOR ARTS AND INNOVATIVE LEARNING-SAIL (NEW), SEALEY ELEMENTARY, SECOND CHANCE SCHOOL, SPRINGWOOD ELEMENTARY, SWIFT CREEK MIDDLE, TECHNOLOGY AND INFORMATION SERVICES, WALTER T MOORE JR ELEMENTARY, WILLIAM J MONTFORD III MIDDLE SCHOOL, WOODVILLE SCHOOL						

HVAC controls: Maintenance / DW		\$88,000	\$50,000	\$50,000	\$50,000	\$50,000	\$288,000
Locations	AMOS P GODBY SENIOR HIGH, APALACHEE ELEMENTARY, ASTORIA PARK ELEMENTARY, AUGUSTA RAA MIDDLE, BELLE VUE MIDDLE, BLOXHAM BUILDING, BOND ELEMENTARY SCHOOL, BUCK LAKE ELEMENTARY, CANOPY OAKS ELEMENTARY, CHAIRES ELEMENTARY, CHAIRES ELEMENTARY PRE-KINDERGARTEN, CONCORD ELEMENTARY, CONNOR BOULEVARD TRANSPORTATIO FACILITY, DEERLAKE MIDDLE, DESOTO TRAIL ELEMENTARY, DEVURN GLENN SERVICE CENTER, ELIZABETH COBB MIDDLE, FAIRVIEW MIDDLE, FOOD SERVICES FACILITY, FORT BRADEN ELEMENTARY (OLD), FORT BRADEN SCHOOL (NEW), FRANK HARTSFIELD ELEMENTARY, FRANK R NIMS MIDDLE, GILCHRIST ELEMENTARY, GRETCHEN EVERHART TRAINABLE MENTALLY HANDICAP CENT, GRIFFIN MIDDLE, HAWKS RISE ELEMENTARY, HERITAGE TRAILS COMMUNITY SCHOOL, HOWELL CENTER, JAMES RICKARDS SENIOR HIGH, JOHN C RILEY ELEMENTARY, KATE SULLIVAN ELEMENTARY, KILLEARN LAKES ELEMENTARY, LAWTON M CHILES SENIOR HIGH, LCSB FACILITIES, MAINTENANCE & CONSTRUCTION COMPOUND, LEON SENIOR HIGH, LEWIS M LIVELY TECHNICAL CENTER, LILLIAN RUEDIGER ELEMENTARY, LINCOLN SENIOR HIGH, MAIN TRANSPORTATION FACILITY, MEHRDAD 'PEPPER' GHAZVINI LEARNING CENTER, MICHAEL J CONLEY ELEMENTARY SCHOOL AT SOUTHWOOD, OAK RIDGE ELEMENTARY, P A C E CENTER (old), PINEVIEW ELEMENTARY, PROPERTY MANAGEMENT WAREHOUSE, R.N. GOODEN/NANCY RUSSELL CENTER AT WESSON, ROBERTS ELEMENTARY, SABAL PALM ELEMENTARY, SAIL (OLD), SCHOOL FOR ARTS AND INNOVATIVE LEARNING-SAIL (NEW), SEALEY ELEMENTARY, SECOND CHANCE SCHOOL, SPRINGWOOD ELEMENTARY, SWIFT CREEK MIDDLE, TECHNOLOGY AND INFORMATION SERVICES, WALTER T MOORE JR ELEMENTARY, WILLIAM J MONTFORD III MIDDLE SCHOOL, WOODVILLE SCHOOL						
Sitework: Maintenance / DW		\$184,061	\$30,000	\$30,000	\$30,000	\$30,000	\$304,061
Locations	AMOS P GODBY SENIOR HIGH, APALACHEE ELEMENTARY, ASTORIA PARK ELEMENTARY, AUGUSTA RAA MIDDLE, BELLE VUE MIDDLE, BLOXHAM BUILDING, BOND ELEMENTARY SCHOOL, BUCK LAKE ELEMENTARY, CANOPY OAKS ELEMENTARY, CHAIRES ELEMENTARY, CHAIRES ELEMENTARY PRE-KINDERGARTEN, CONCORD ELEMENTARY, CONNOR BOULEVARD TRANSPORTATIO FACILITY, DEERLAKE MIDDLE, DESOTO TRAIL ELEMENTARY, DEVURN GLENN SERVICE CENTER, ELIZABETH COBB MIDDLE, FAIRVIEW MIDDLE, FOOD SERVICES FACILITY, FORT BRADEN ELEMENTARY (OLD), FORT BRADEN SCHOOL (NEW), FRANK HARTSFIELD ELEMENTARY, FRANK R NIMS MIDDLE, GILCHRIST ELEMENTARY, GRETCHEN EVERHART TRAINABLE MENTALLY HANDICAP CENT, GRIFFIN MIDDLE, HAWKS RISE ELEMENTARY, HERITAGE TRAILS COMMUNITY SCHOOL, HOWELL CENTER, JAMES RICKARDS SENIOR HIGH, JOHN C RILEY ELEMENTARY, KATE SULLIVAN ELEMENTARY, KILLEARN LAKES ELEMENTARY, LAWTON M CHILES SENIOR HIGH, LCSB FACILITIES, MAINTENANCE & CONSTRUCTION COMPOUND, LEON SENIOR HIGH, LEWIS M LIVELY TECHNICAL CENTER, LILLIAN RUEDIGER ELEMENTARY, LINCOLN SENIOR HIGH, MAIN TRANSPORTATION FACILITY, MEHRDAD 'PEPPER' GHAZVINI LEARNING CENTER, MICHAEL J CONLEY ELEMENTARY SCHOOL AT SOUTHWOOD, OAK RIDGE ELEMENTARY, P A C E CENTER (old), PINEVIEW ELEMENTARY, PROPERTY MANAGEMENT WAREHOUSE, R.N. GOODEN/NANCY RUSSELL CENTER AT WESSON, ROBERTS ELEMENTARY, SABAL PALM ELEMENTARY, SAIL (OLD), SCHOOL FOR ARTS AND INNOVATIVE LEARNING-SAIL (NEW), SEALEY ELEMENTARY, SECOND CHANCE SCHOOL, SPRINGWOOD ELEMENTARY, SWIFT CREEK MIDDLE, TECHNOLOGY AND INFORMATION SERVICES, WALTER T MOORE JR ELEMENTARY, WILLIAM J MONTFORD III MIDDLE SCHOOL, WOODVILLE SCHOOL						
Emergency maintenance: Maintenance / DW		\$253,084	\$150,000	\$150,000	\$150,000	\$150,000	\$853,084
Locations	AMOS P GODBY SENIOR HIGH, APALACHEE ELEMENTARY, ASTORIA PARK ELEMENTARY, AUGUSTA RAA MIDDLE, BELLE VUE MIDDLE, BLOXHAM BUILDING, BOND ELEMENTARY SCHOOL, BUCK LAKE ELEMENTARY, CANOPY OAKS ELEMENTARY, CHAIRES ELEMENTARY, CHAIRES ELEMENTARY PRE-KINDERGARTEN, CONCORD ELEMENTARY, CONNOR BOULEVARD TRANSPORTATIO FACILITY, DEERLAKE MIDDLE, DESOTO TRAIL ELEMENTARY, DEVURN GLENN SERVICE CENTER, ELIZABETH COBB MIDDLE, FAIRVIEW MIDDLE, FOOD SERVICES FACILITY, FORT BRADEN ELEMENTARY (OLD), FORT BRADEN SCHOOL (NEW), FRANK HARTSFIELD ELEMENTARY, FRANK R NIMS MIDDLE, GILCHRIST ELEMENTARY, GRETCHEN EVERHART TRAINABLE MENTALLY HANDICAP CENT, GRIFFIN MIDDLE, HAWKS RISE ELEMENTARY, HERITAGE TRAILS COMMUNITY SCHOOL, HOWELL CENTER, JAMES RICKARDS SENIOR HIGH, JOHN C RILEY ELEMENTARY, KATE SULLIVAN ELEMENTARY, KILLEARN LAKES ELEMENTARY, LAWTON M CHILES SENIOR HIGH, LCSB FACILITIES, MAINTENANCE & CONSTRUCTION COMPOUND, LEON SENIOR HIGH, LEWIS M LIVELY TECHNICAL CENTER, LILLIAN RUEDIGER ELEMENTARY, LINCOLN SENIOR HIGH, MAIN TRANSPORTATION FACILITY, MEHRDAD 'PEPPER' GHAZVINI LEARNING CENTER, MICHAEL J CONLEY ELEMENTARY SCHOOL AT SOUTHWOOD, OAK RIDGE ELEMENTARY, P A C E CENTER (old), PINEVIEW ELEMENTARY, PROPERTY MANAGEMENT WAREHOUSE, R.N. GOODEN/NANCY RUSSELL CENTER AT WESSON, ROBERTS ELEMENTARY, SABAL PALM ELEMENTARY, SAIL (OLD), SCHOOL FOR ARTS AND INNOVATIVE LEARNING-SAIL (NEW), SEALEY ELEMENTARY, SECOND CHANCE SCHOOL, SPRINGWOOD ELEMENTARY, SWIFT CREEK MIDDLE, TECHNOLOGY AND INFORMATION SERVICES, WALTER T MOORE JR ELEMENTARY, WILLIAM J MONTFORD III MIDDLE SCHOOL, WOODVILLE SCHOOL						
Plumbing: Maintenance / DW		\$23,008	\$30,000	\$30,000	\$30,000	\$30,000	\$143,008

Locations	AMOS P GODBY SENIOR HIGH, APALACHEE ELEMENTARY, ASTORIA PARK ELEMENTARY, AUGUSTA RAA MIDDLE, BELLE VUE MIDDLE, BLOXHAM BUILDING, BOND ELEMENTARY SCHOOL, BUCK LAKE ELEMENTARY, CANOPY OAKS ELEMENTARY, CHAIRES ELEMENTARY, CHAIRES ELEMENTARY PRE-KINDERGARTEN, CONCORD ELEMENTARY, CONNOR BOULEVARD TRANSPORTATIO FACILITY, DEERLAKE MIDDLE, DESOTO TRAIL ELEMENTARY, DEVURN GLENN SERVICE CENTER, ELIZABETH COBB MIDDLE, FAIRVIEW MIDDLE, FOOD SERVICES FACILITY, FORT BRADEN ELEMENTARY (OLD), FORT BRADEN SCHOOL (NEW), FRANK HARTSFIELD ELEMENTARY, FRANK R NIMS MIDDLE, GILCHRIST ELEMENTARY, GRETCHEN EVERHART TRAINABLE MENTALLY HANDICAP CENT, GRIFFIN MIDDLE, HAWKS RISE ELEMENTARY, HERITAGE TRAILS COMMUNITY SCHOOL, HOWELL CENTER, JAMES RICKARDS SENIOR HIGH, JOHN C RILEY ELEMENTARY, KATE SULLIVAN ELEMENTARY, KILLEARN LAKES ELEMENTARY, LAWTON M CHILES SENIOR HIGH, LCSB FACILITIES, MAINTENANCE & CONSTRUCTION COMPOUND, LEON SENIOR HIGH, LEWIS M LIVELY TECHNICAL CENTER, LILLIAN RUEDIGER ELEMENTARY, LINCOLN SENIOR HIGH, MAIN TRANSPORTATION FACILITY, MEHRDAD 'PEPPER' GHAZVINI LEARNING CENTER, MICHAEL J CONLEY ELEMENTARY SCHOOL AT SOUTHWOOD, OAK RIDGE ELEMENTARY, P A C E CENTER (old), PINEVIEW ELEMENTARY, PROPERTY MANAGEMENT WAREHOUSE, R.N. GOODEN/NANCY RUSSELL CENTER AT WESSON, ROBERTS ELEMENTARY, SABAL PALM ELEMENTARY, SAIL (OLD), SCHOOL FOR ARTS AND INNOVATIVE LEARNING-SAIL (NEW), SEALEY ELEMENTARY, SECOND CHANCE SCHOOL, SPRINGWOOD ELEMENTARY, SWIFT CREEK MIDDLE, TECHNOLOGY AND INFORMATION SERVICES, WALTER T MOORE JR ELEMENTARY, WILLIAM J MONTFORD III MIDDLE SCHOOL, WOODVILLE SCHOOL					
Security Camera Maint - D/W - Maintenance	\$46,015	\$12,000	\$12,000	\$12,000	\$12,000	\$94,015
Locations	AMOS P GODBY SENIOR HIGH, APALACHEE ELEMENTARY, ASTORIA PARK ELEMENTARY, AUGUSTA RAA MIDDLE, BELLE VUE MIDDLE, BLOXHAM BUILDING, BOND ELEMENTARY SCHOOL, BUCK LAKE ELEMENTARY, CANOPY OAKS ELEMENTARY, CHAIRES ELEMENTARY, CHAIRES ELEMENTARY PRE-KINDERGARTEN, CONCORD ELEMENTARY, CONNOR BOULEVARD TRANSPORTATIO FACILITY, DEERLAKE MIDDLE, DESOTO TRAIL ELEMENTARY, DEVURN GLENN SERVICE CENTER, ELIZABETH COBB MIDDLE, FAIRVIEW MIDDLE, FOOD SERVICES FACILITY, FORT BRADEN ELEMENTARY (OLD), FORT BRADEN SCHOOL (NEW), FRANK HARTSFIELD ELEMENTARY, FRANK R NIMS MIDDLE, GILCHRIST ELEMENTARY, GRETCHEN EVERHART TRAINABLE MENTALLY HANDICAP CENT, GRIFFIN MIDDLE, HAWKS RISE ELEMENTARY, HERITAGE TRAILS COMMUNITY SCHOOL, HOWELL CENTER, JAMES RICKARDS SENIOR HIGH, JOHN C RILEY ELEMENTARY, KATE SULLIVAN ELEMENTARY, KILLEARN LAKES ELEMENTARY, LAWTON M CHILES SENIOR HIGH, LCSB FACILITIES, MAINTENANCE & CONSTRUCTION COMPOUND, LEON SENIOR HIGH, LEWIS M LIVELY TECHNICAL CENTER, LILLIAN RUEDIGER ELEMENTARY, LINCOLN SENIOR HIGH, MAIN TRANSPORTATION FACILITY, MEHRDAD 'PEPPER' GHAZVINI LEARNING CENTER, MICHAEL J CONLEY ELEMENTARY SCHOOL AT SOUTHWOOD, OAK RIDGE ELEMENTARY, P A C E CENTER (old), PINEVIEW ELEMENTARY, PROPERTY MANAGEMENT WAREHOUSE, R.N. GOODEN/NANCY RUSSELL CENTER AT WESSON, ROBERTS ELEMENTARY, SABAL PALM ELEMENTARY, SAIL (OLD), SCHOOL FOR ARTS AND INNOVATIVE LEARNING-SAIL (NEW), SEALEY ELEMENTARY, SECOND CHANCE SCHOOL, SPRINGWOOD ELEMENTARY, SWIFT CREEK MIDDLE, TECHNOLOGY AND INFORMATION SERVICES, WALTER T MOORE JR ELEMENTARY, WILLIAM J MONTFORD III MIDDLE SCHOOL, WOODVILLE SCHOOL					
Controls: Facilities / DW	\$5,000	\$10,000	\$10,000	\$10,000	\$10,000	\$45,000
Locations	AMOS P GODBY SENIOR HIGH, APALACHEE ELEMENTARY, ASTORIA PARK ELEMENTARY, AUGUSTA RAA MIDDLE, BELLE VUE MIDDLE, BLOXHAM BUILDING, BOND ELEMENTARY SCHOOL, BUCK LAKE ELEMENTARY, CANOPY OAKS ELEMENTARY, CHAIRES ELEMENTARY, CHAIRES ELEMENTARY PRE-KINDERGARTEN, CONCORD ELEMENTARY, CONNOR BOULEVARD TRANSPORTATIO FACILITY, DEERLAKE MIDDLE, DESOTO TRAIL ELEMENTARY, DEVURN GLENN SERVICE CENTER, ELIZABETH COBB MIDDLE, FAIRVIEW MIDDLE, FOOD SERVICES FACILITY, FORT BRADEN ELEMENTARY (OLD), FORT BRADEN SCHOOL (NEW), FRANK HARTSFIELD ELEMENTARY, FRANK R NIMS MIDDLE, GILCHRIST ELEMENTARY, GRETCHEN EVERHART TRAINABLE MENTALLY HANDICAP CENT, GRIFFIN MIDDLE, HAWKS RISE ELEMENTARY, HERITAGE TRAILS COMMUNITY SCHOOL, HOWELL CENTER, JAMES RICKARDS SENIOR HIGH, JOHN C RILEY ELEMENTARY, KATE SULLIVAN ELEMENTARY, KILLEARN LAKES ELEMENTARY, LAWTON M CHILES SENIOR HIGH, LCSB FACILITIES, MAINTENANCE & CONSTRUCTION COMPOUND, LEON SENIOR HIGH, LEWIS M LIVELY TECHNICAL CENTER, LILLIAN RUEDIGER ELEMENTARY, LINCOLN SENIOR HIGH, MAIN TRANSPORTATION FACILITY, MEHRDAD 'PEPPER' GHAZVINI LEARNING CENTER, MICHAEL J CONLEY ELEMENTARY SCHOOL AT SOUTHWOOD, OAK RIDGE ELEMENTARY, P A C E CENTER (old), PINEVIEW ELEMENTARY, PROPERTY MANAGEMENT WAREHOUSE, R.N. GOODEN/NANCY RUSSELL CENTER AT WESSON, ROBERTS ELEMENTARY, SABAL PALM ELEMENTARY, SAIL (OLD), SCHOOL FOR ARTS AND INNOVATIVE LEARNING-SAIL (NEW), SEALEY ELEMENTARY, SECOND CHANCE SCHOOL, SPRINGWOOD ELEMENTARY, SWIFT CREEK MIDDLE, TECHNOLOGY AND INFORMATION SERVICES, WALTER T MOORE JR ELEMENTARY, WILLIAM J MONTFORD III MIDDLE SCHOOL, WOODVILLE SCHOOL					
Fire alarm: Maintenance / DW	\$276,092	\$250,000	\$250,000	\$250,000	\$250,000	\$1,276,092
Locations	AMOS P GODBY SENIOR HIGH, APALACHEE ELEMENTARY, ASTORIA PARK ELEMENTARY, AUGUSTA RAA MIDDLE, BELLE VUE MIDDLE, BLOXHAM BUILDING, BOND ELEMENTARY SCHOOL, BUCK LAKE ELEMENTARY, CANOPY OAKS ELEMENTARY, CHAIRES ELEMENTARY, CHAIRES ELEMENTARY PRE-KINDERGARTEN, CONCORD ELEMENTARY, CONNOR BOULEVARD TRANSPORTATIO FACILITY, DEERLAKE MIDDLE, DESOTO TRAIL ELEMENTARY, DEVURN GLENN SERVICE CENTER, ELIZABETH COBB MIDDLE, FAIRVIEW MIDDLE, FOOD SERVICES FACILITY, FORT BRADEN ELEMENTARY (OLD), FORT BRADEN SCHOOL (NEW), FRANK HARTSFIELD ELEMENTARY, FRANK R NIMS MIDDLE, GILCHRIST ELEMENTARY, GRETCHEN EVERHART TRAINABLE MENTALLY HANDICAP CENT, GRIFFIN MIDDLE, HAWKS RISE ELEMENTARY, HERITAGE TRAILS COMMUNITY SCHOOL, HOWELL CENTER, JAMES RICKARDS SENIOR HIGH, JOHN C RILEY ELEMENTARY, KATE SULLIVAN ELEMENTARY, KILLEARN LAKES ELEMENTARY, LAWTON M CHILES SENIOR HIGH, LCSB FACILITIES, MAINTENANCE & CONSTRUCTION COMPOUND, LEON SENIOR HIGH, LEWIS M LIVELY TECHNICAL CENTER, LILLIAN RUEDIGER ELEMENTARY, LINCOLN SENIOR HIGH, MAIN TRANSPORTATION FACILITY, MEHRDAD 'PEPPER' GHAZVINI LEARNING CENTER, MICHAEL J CONLEY ELEMENTARY SCHOOL AT SOUTHWOOD, OAK RIDGE ELEMENTARY, P A C E CENTER (old), PINEVIEW ELEMENTARY, PROPERTY MANAGEMENT WAREHOUSE, R.N. GOODEN/NANCY RUSSELL CENTER AT WESSON, ROBERTS ELEMENTARY, SABAL PALM ELEMENTARY, SAIL (OLD), SCHOOL FOR ARTS AND INNOVATIVE LEARNING-SAIL (NEW), SEALEY ELEMENTARY, SECOND CHANCE SCHOOL, SPRINGWOOD ELEMENTARY, SWIFT CREEK MIDDLE, TECHNOLOGY AND INFORMATION SERVICES, WALTER T MOORE JR ELEMENTARY, WILLIAM J MONTFORD III MIDDLE SCHOOL, WOODVILLE SCHOOL					

Security Systems - Facilities		\$5,000	\$60,000	\$60,000	\$60,000	\$60,000	\$245,000
Locations	AMOS P GODBY SENIOR HIGH, APALACHEE ELEMENTARY, ASTORIA PARK ELEMENTARY, AUGUSTA RAA MIDDLE, BELLE VUE MIDDLE, BLOXHAM BUILDING, BOND ELEMENTARY SCHOOL, BUCK LAKE ELEMENTARY, CANOPY OAKS ELEMENTARY, CHAIRES ELEMENTARY, CHAIRES ELEMENTARY PRE-KINDERGARTEN, CONCORD ELEMENTARY, CONNOR BOULEVARD TRANSPORTATIO FACILITY, DEERLAKE MIDDLE, DESOTO TRAIL ELEMENTARY, DEVURN GLENN SERVICE CENTER, ELIZABETH COBB MIDDLE, FAIRVIEW MIDDLE, FOOD SERVICES FACILITY, FORT BRADEN ELEMENTARY (OLD), FORT BRADEN SCHOOL (NEW), FRANK HARTSFIELD ELEMENTARY, FRANK R NIMS MIDDLE, GILCHRIST ELEMENTARY, GRETCHEN EVERHART TRAINABLE MENTALLY HANDICAP CENT, GRIFFIN MIDDLE, HAWKS RISE ELEMENTARY, HERITAGE TRAILS COMMUNITY SCHOOL, HOWELL CENTER, JAMES RICKARDS SENIOR HIGH, JOHN C RILEY ELEMENTARY, KATE SULLIVAN ELEMENTARY, KILLEARN LAKES ELEMENTARY, LAWTON M CHILES SENIOR HIGH, LCSB FACILITIES, MAINTENANCE & CONSTRUCTION COMPOUND, LEON SENIOR HIGH, LEWIS M LIVELY TECHNICAL CENTER, LILLIAN RUEDIGER ELEMENTARY, LINCOLN SENIOR HIGH, MAIN TRANSPORTATION FACILITY, MEHRDAD 'PEPPER' GHAZVINI LEARNING CENTER, MICHAEL J CONLEY ELEMENTARY SCHOOL AT SOUTHWOOD, OAK RIDGE ELEMENTARY, P A C E CENTER (old), PINEVIEW ELEMENTARY, PROPERTY MANAGEMENT WAREHOUSE, R.N. GOODEN/NANCY RUSSELL CENTER AT WESSON, ROBERTS ELEMENTARY, SABAL PALM ELEMENTARY, SAIL (OLD), SCHOOL FOR ARTS AND INNOVATIVE LEARNING-SAIL (NEW), SEALEY ELEMENTARY, SECOND CHANCE SCHOOL, SPRINGWOOD ELEMENTARY, SWIFT CREEK MIDDLE, TECHNOLOGY AND INFORMATION SERVICES, WALTER T MOORE JR ELEMENTARY, WILLIAM J MONTFORD III MIDDLE SCHOOL, WOODVILLE SCHOOL						
D/W HVAC - Facilities		\$25,000	\$100,000	\$100,000	\$10,000	\$10,000	\$245,000
Locations	AMOS P GODBY SENIOR HIGH, APALACHEE ELEMENTARY, ASTORIA PARK ELEMENTARY, AUGUSTA RAA MIDDLE, BELLE VUE MIDDLE, BLOXHAM BUILDING, BOND ELEMENTARY SCHOOL, BUCK LAKE ELEMENTARY, CANOPY OAKS ELEMENTARY, CHAIRES ELEMENTARY, CHAIRES ELEMENTARY PRE-KINDERGARTEN, CONCORD ELEMENTARY, CONNOR BOULEVARD TRANSPORTATIO FACILITY, DEERLAKE MIDDLE, DESOTO TRAIL ELEMENTARY, DEVURN GLENN SERVICE CENTER, ELIZABETH COBB MIDDLE, FAIRVIEW MIDDLE, FOOD SERVICES FACILITY, FORT BRADEN ELEMENTARY (OLD), FORT BRADEN SCHOOL (NEW), FRANK HARTSFIELD ELEMENTARY, FRANK R NIMS MIDDLE, GILCHRIST ELEMENTARY, GRETCHEN EVERHART TRAINABLE MENTALLY HANDICAP CENT, GRIFFIN MIDDLE, HAWKS RISE ELEMENTARY, HERITAGE TRAILS COMMUNITY SCHOOL, HOWELL CENTER, JAMES RICKARDS SENIOR HIGH, JOHN C RILEY ELEMENTARY, KATE SULLIVAN ELEMENTARY, KILLEARN LAKES ELEMENTARY, LAWTON M CHILES SENIOR HIGH, LCSB FACILITIES, MAINTENANCE & CONSTRUCTION COMPOUND, LEON SENIOR HIGH, LEWIS M LIVELY TECHNICAL CENTER, LILLIAN RUEDIGER ELEMENTARY, LINCOLN SENIOR HIGH, MAIN TRANSPORTATION FACILITY, MEHRDAD 'PEPPER' GHAZVINI LEARNING CENTER, MICHAEL J CONLEY ELEMENTARY SCHOOL AT SOUTHWOOD, OAK RIDGE ELEMENTARY, P A C E CENTER (old), PINEVIEW ELEMENTARY, PROPERTY MANAGEMENT WAREHOUSE, R.N. GOODEN/NANCY RUSSELL CENTER AT WESSON, ROBERTS ELEMENTARY, SABAL PALM ELEMENTARY, SAIL (OLD), SCHOOL FOR ARTS AND INNOVATIVE LEARNING-SAIL (NEW), SEALEY ELEMENTARY, SECOND CHANCE SCHOOL, SPRINGWOOD ELEMENTARY, SWIFT CREEK MIDDLE, TECHNOLOGY AND INFORMATION SERVICES, WALTER T MOORE JR ELEMENTARY, WILLIAM J MONTFORD III MIDDLE SCHOOL, WOODVILLE SCHOOL						
HVAC - Maintenance		\$92,000	\$500,000	\$500,000	\$500,000	\$500,000	\$2,092,000
Locations	AMOS P GODBY SENIOR HIGH, APALACHEE ELEMENTARY, ASTORIA PARK ELEMENTARY, AUGUSTA RAA MIDDLE, BELLE VUE MIDDLE, BLOXHAM BUILDING, BOND ELEMENTARY SCHOOL, BUCK LAKE ELEMENTARY, CANOPY OAKS ELEMENTARY, CHAIRES ELEMENTARY, CHAIRES ELEMENTARY PRE-KINDERGARTEN, CONCORD ELEMENTARY, CONNOR BOULEVARD TRANSPORTATIO FACILITY, DEERLAKE MIDDLE, DESOTO TRAIL ELEMENTARY, DEVURN GLENN SERVICE CENTER, ELIZABETH COBB MIDDLE, FAIRVIEW MIDDLE, FOOD SERVICES FACILITY, FORT BRADEN ELEMENTARY (OLD), FORT BRADEN SCHOOL (NEW), FRANK HARTSFIELD ELEMENTARY, FRANK R NIMS MIDDLE, GILCHRIST ELEMENTARY, GRETCHEN EVERHART TRAINABLE MENTALLY HANDICAP CENT, GRIFFIN MIDDLE, HAWKS RISE ELEMENTARY, HERITAGE TRAILS COMMUNITY SCHOOL, HOWELL CENTER, JAMES RICKARDS SENIOR HIGH, JOHN C RILEY ELEMENTARY, KATE SULLIVAN ELEMENTARY, KILLEARN LAKES ELEMENTARY, LAWTON M CHILES SENIOR HIGH, LCSB FACILITIES, MAINTENANCE & CONSTRUCTION COMPOUND, LEON SENIOR HIGH, LEWIS M LIVELY TECHNICAL CENTER, LILLIAN RUEDIGER ELEMENTARY, LINCOLN SENIOR HIGH, MAIN TRANSPORTATION FACILITY, MEHRDAD 'PEPPER' GHAZVINI LEARNING CENTER, MICHAEL J CONLEY ELEMENTARY SCHOOL AT SOUTHWOOD, OAK RIDGE ELEMENTARY, P A C E CENTER (old), PINEVIEW ELEMENTARY, PROPERTY MANAGEMENT WAREHOUSE, R.N. GOODEN/NANCY RUSSELL CENTER AT WESSON, ROBERTS ELEMENTARY, SABAL PALM ELEMENTARY, SAIL (OLD), SCHOOL FOR ARTS AND INNOVATIVE LEARNING-SAIL (NEW), SEALEY ELEMENTARY, SECOND CHANCE SCHOOL, SPRINGWOOD ELEMENTARY, SWIFT CREEK MIDDLE, TECHNOLOGY AND INFORMATION SERVICES, WALTER T MOORE JR ELEMENTARY, WILLIAM J MONTFORD III MIDDLE SCHOOL, WOODVILLE SCHOOL						
Security systems: Maintenance / DW		\$23,008	\$20,000	\$20,000	\$20,000	\$20,000	\$103,008

Locations	AMOS P GODBY SENIOR HIGH, APALACHEE ELEMENTARY, ASTORIA PARK ELEMENTARY, AUGUSTA RAA MIDDLE, BELLE VUE MIDDLE, BLOXHAM BUILDING, BOND ELEMENTARY SCHOOL, BUCK LAKE ELEMENTARY, CANOPY OAKS ELEMENTARY, CHAIRES ELEMENTARY, CHAIRES ELEMENTARY PRE-KINDERGARTEN, CONCORD ELEMENTARY, CONNOR BOULEVARD TRANSPORTATIO FACILITY, DEERLAKE MIDDLE, DESOTO TRAIL ELEMENTARY, DEVURN GLENN SERVICE CENTER, ELIZABETH COBB MIDDLE, FAIRVIEW MIDDLE, FOOD SERVICES FACILITY, FORT BRADEN ELEMENTARY (OLD), FORT BRADEN SCHOOL (NEW), FRANK HARTSFIELD ELEMENTARY, FRANK R NIMS MIDDLE, GILCHRIST ELEMENTARY, GRETCHEN EVERHART TRAINABLE MENTALLY HANDICAP CENT, GRIFFIN MIDDLE, HAWKS RISE ELEMENTARY, HERITAGE TRAILS COMMUNITY SCHOOL, HOWELL CENTER, JAMES RICKARDS SENIOR HIGH, JOHN C RILEY ELEMENTARY, KATE SULLIVAN ELEMENTARY, KILLEARN LAKES ELEMENTARY, LAWTON M CHILES SENIOR HIGH, LCSB FACILITIES, MAINTENANCE & CONSTRUCTION COMPOUND, LEON SENIOR HIGH, LEWIS M LIVELY TECHNICAL CENTER, LILLIAN RUEDIGER ELEMENTARY, LINCOLN SENIOR HIGH, MAIN TRANSPORTATION FACILITY, MEHRDAD 'PEPPER' GHAZVINI LEARNING CENTER, MICHAEL J CONLEY ELEMENTARY SCHOOL AT SOUTHWOOD, OAK RIDGE ELEMENTARY, P A C E CENTER (old), PINEVIEW ELEMENTARY, PROPERTY MANAGEMENT WAREHOUSE, R.N. GOODEN/NANCY RUSSELL CENTER AT WESSON, ROBERTS ELEMENTARY, SABAL PALM ELEMENTARY, SAIL (OLD), SCHOOL FOR ARTS AND INNOVATIVE LEARNING-SAIL (NEW), SEALEY ELEMENTARY, SECOND CHANCE SCHOOL, SPRINGWOOD ELEMENTARY, SWIFT CREEK MIDDLE, TECHNOLOGY AND INFORMATION SERVICES, WALTER T MOORE JR ELEMENTARY, WILLIAM J MONTFORD III MIDDLE SCHOOL, WOODVILLE SCHOOL					
Electrical - Facilities	\$25,000	\$90,000	\$90,000	\$90,000	\$90,000	\$385,000
Locations	AMOS P GODBY SENIOR HIGH, APALACHEE ELEMENTARY, ASTORIA PARK ELEMENTARY, AUGUSTA RAA MIDDLE, BELLE VUE MIDDLE, BLOXHAM BUILDING, BOND ELEMENTARY SCHOOL, BUCK LAKE ELEMENTARY, CANOPY OAKS ELEMENTARY, CHAIRES ELEMENTARY, CHAIRES ELEMENTARY PRE-KINDERGARTEN, CONCORD ELEMENTARY, CONNOR BOULEVARD TRANSPORTATIO FACILITY, DEERLAKE MIDDLE, DESOTO TRAIL ELEMENTARY, DEVURN GLENN SERVICE CENTER, ELIZABETH COBB MIDDLE, FAIRVIEW MIDDLE, FOOD SERVICES FACILITY, FORT BRADEN ELEMENTARY (OLD), FORT BRADEN SCHOOL (NEW), FRANK HARTSFIELD ELEMENTARY, FRANK R NIMS MIDDLE, GILCHRIST ELEMENTARY, GRETCHEN EVERHART TRAINABLE MENTALLY HANDICAP CENT, GRIFFIN MIDDLE, HAWKS RISE ELEMENTARY, HERITAGE TRAILS COMMUNITY SCHOOL, HOWELL CENTER, JAMES RICKARDS SENIOR HIGH, JOHN C RILEY ELEMENTARY, KATE SULLIVAN ELEMENTARY, KILLEARN LAKES ELEMENTARY, LAWTON M CHILES SENIOR HIGH, LCSB FACILITIES, MAINTENANCE & CONSTRUCTION COMPOUND, LEON SENIOR HIGH, LEWIS M LIVELY TECHNICAL CENTER, LILLIAN RUEDIGER ELEMENTARY, LINCOLN SENIOR HIGH, MAIN TRANSPORTATION FACILITY, MEHRDAD 'PEPPER' GHAZVINI LEARNING CENTER, MICHAEL J CONLEY ELEMENTARY SCHOOL AT SOUTHWOOD, OAK RIDGE ELEMENTARY, P A C E CENTER (old), PINEVIEW ELEMENTARY, PROPERTY MANAGEMENT WAREHOUSE, R.N. GOODEN/NANCY RUSSELL CENTER AT WESSON, ROBERTS ELEMENTARY, SABAL PALM ELEMENTARY, SAIL (OLD), SCHOOL FOR ARTS AND INNOVATIVE LEARNING-SAIL (NEW), SEALEY ELEMENTARY, SECOND CHANCE SCHOOL, SPRINGWOOD ELEMENTARY, SWIFT CREEK MIDDLE, TECHNOLOGY AND INFORMATION SERVICES, WALTER T MOORE JR ELEMENTARY, WILLIAM J MONTFORD III MIDDLE SCHOOL, WOODVILLE SCHOOL					
Access Control - Security Dept	\$120,000	\$100,000	\$100,000	\$100,000	\$100,000	\$520,000
Locations	AMOS P GODBY SENIOR HIGH, APALACHEE ELEMENTARY, ASTORIA PARK ELEMENTARY, AUGUSTA RAA MIDDLE, BELLE VUE MIDDLE, BLOXHAM BUILDING, BOND ELEMENTARY SCHOOL, BUCK LAKE ELEMENTARY, CANOPY OAKS ELEMENTARY, CHAIRES ELEMENTARY, CHAIRES ELEMENTARY PRE-KINDERGARTEN, CONCORD ELEMENTARY, CONNOR BOULEVARD TRANSPORTATIO FACILITY, DEERLAKE MIDDLE, DESOTO TRAIL ELEMENTARY, DEVURN GLENN SERVICE CENTER, ELIZABETH COBB MIDDLE, FAIRVIEW MIDDLE, FOOD SERVICES FACILITY, FORT BRADEN ELEMENTARY (OLD), FORT BRADEN SCHOOL (NEW), FRANK HARTSFIELD ELEMENTARY, FRANK R NIMS MIDDLE, GILCHRIST ELEMENTARY, GRETCHEN EVERHART TRAINABLE MENTALLY HANDICAP CENT, GRIFFIN MIDDLE, HAWKS RISE ELEMENTARY, HERITAGE TRAILS COMMUNITY SCHOOL, HOWELL CENTER, JAMES RICKARDS SENIOR HIGH, JOHN C RILEY ELEMENTARY, KATE SULLIVAN ELEMENTARY, KILLEARN LAKES ELEMENTARY, LAWTON M CHILES SENIOR HIGH, LCSB FACILITIES, MAINTENANCE & CONSTRUCTION COMPOUND, LEON SENIOR HIGH, LEWIS M LIVELY TECHNICAL CENTER, LILLIAN RUEDIGER ELEMENTARY, LINCOLN SENIOR HIGH, MAIN TRANSPORTATION FACILITY, MEHRDAD 'PEPPER' GHAZVINI LEARNING CENTER, MICHAEL J CONLEY ELEMENTARY SCHOOL AT SOUTHWOOD, OAK RIDGE ELEMENTARY, P A C E CENTER (old), PINEVIEW ELEMENTARY, PROPERTY MANAGEMENT WAREHOUSE, R.N. GOODEN/NANCY RUSSELL CENTER AT WESSON, ROBERTS ELEMENTARY, SABAL PALM ELEMENTARY, SAIL (OLD), SCHOOL FOR ARTS AND INNOVATIVE LEARNING-SAIL (NEW), SEALEY ELEMENTARY, SECOND CHANCE SCHOOL, SPRINGWOOD ELEMENTARY, SWIFT CREEK MIDDLE, TECHNOLOGY AND INFORMATION SERVICES, WALTER T MOORE JR ELEMENTARY, WILLIAM J MONTFORD III MIDDLE SCHOOL, WOODVILLE SCHOOL					
Relocatables: Maintenance / DW	\$69,023	\$40,000	\$40,000	\$40,000	\$40,000	\$229,023
Locations	AMOS P GODBY SENIOR HIGH, APALACHEE ELEMENTARY, ASTORIA PARK ELEMENTARY, AUGUSTA RAA MIDDLE, BELLE VUE MIDDLE, BLOXHAM BUILDING, BOND ELEMENTARY SCHOOL, BUCK LAKE ELEMENTARY, CANOPY OAKS ELEMENTARY, CHAIRES ELEMENTARY, CHAIRES ELEMENTARY PRE-KINDERGARTEN, CONCORD ELEMENTARY, CONNOR BOULEVARD TRANSPORTATIO FACILITY, DEERLAKE MIDDLE, DESOTO TRAIL ELEMENTARY, DEVURN GLENN SERVICE CENTER, ELIZABETH COBB MIDDLE, FAIRVIEW MIDDLE, FOOD SERVICES FACILITY, FORT BRADEN ELEMENTARY (OLD), FORT BRADEN SCHOOL (NEW), FRANK HARTSFIELD ELEMENTARY, FRANK R NIMS MIDDLE, GILCHRIST ELEMENTARY, GRETCHEN EVERHART TRAINABLE MENTALLY HANDICAP CENT, GRIFFIN MIDDLE, HAWKS RISE ELEMENTARY, HERITAGE TRAILS COMMUNITY SCHOOL, HOWELL CENTER, JAMES RICKARDS SENIOR HIGH, JOHN C RILEY ELEMENTARY, KATE SULLIVAN ELEMENTARY, KILLEARN LAKES ELEMENTARY, LAWTON M CHILES SENIOR HIGH, LCSB FACILITIES, MAINTENANCE & CONSTRUCTION COMPOUND, LEON SENIOR HIGH, LEWIS M LIVELY TECHNICAL CENTER, LILLIAN RUEDIGER ELEMENTARY, LINCOLN SENIOR HIGH, MAIN TRANSPORTATION FACILITY, MEHRDAD 'PEPPER' GHAZVINI LEARNING CENTER, MICHAEL J CONLEY ELEMENTARY SCHOOL AT SOUTHWOOD, OAK RIDGE ELEMENTARY, P A C E CENTER (old), PINEVIEW ELEMENTARY, PROPERTY MANAGEMENT WAREHOUSE, R.N. GOODEN/NANCY RUSSELL CENTER AT WESSON, ROBERTS ELEMENTARY, SABAL PALM ELEMENTARY, SAIL (OLD), SCHOOL FOR ARTS AND INNOVATIVE LEARNING-SAIL (NEW), SEALEY ELEMENTARY, SECOND CHANCE SCHOOL, SPRINGWOOD ELEMENTARY, SWIFT CREEK MIDDLE, TECHNOLOGY AND INFORMATION SERVICES, WALTER T MOORE JR ELEMENTARY, WILLIAM J MONTFORD III MIDDLE SCHOOL, WOODVILLE SCHOOL					

Floor covering: Maintenance / DW		\$46,015	\$100,000	\$100,000	\$100,000	\$100,000	\$446,015
Locations	AMOS P GODBY SENIOR HIGH, APALACHEE ELEMENTARY, ASTORIA PARK ELEMENTARY, AUGUSTA RAA MIDDLE, BELLE VUE MIDDLE, BLOXHAM BUILDING, BOND ELEMENTARY SCHOOL, BUCK LAKE ELEMENTARY, CANOPY OAKS ELEMENTARY, CHAIRES ELEMENTARY, CHAIRES ELEMENTARY PRE-KINDERGARTEN, CONCORD ELEMENTARY, CONNOR BOULEVARD TRANSPORTATIO FACILITY, DEERLAKE MIDDLE, DESOTO TRAIL ELEMENTARY, DEVURN GLENN SERVICE CENTER, ELIZABETH COBB MIDDLE, FAIRVIEW MIDDLE, FOOD SERVICES FACILITY, FORT BRADEN ELEMENTARY (OLD), FORT BRADEN SCHOOL (NEW), FRANK HARTSFIELD ELEMENTARY, FRANK R NIMS MIDDLE, GILCHRIST ELEMENTARY, GRETCHEN EVERHART TRAINABLE MENTALLY HANDICAP CENT, GRIFFIN MIDDLE, HAWKS RISE ELEMENTARY, HERITAGE TRAILS COMMUNITY SCHOOL, HOWELL CENTER, JAMES RICKARDS SENIOR HIGH, JOHN C RILEY ELEMENTARY, KATE SULLIVAN ELEMENTARY, KILLEARN LAKES ELEMENTARY, LAWTON M CHILES SENIOR HIGH, LCSB FACILITIES, MAINTENANCE & CONSTRUCTION COMPOUND, LEON SENIOR HIGH, LEWIS M LIVELY TECHNICAL CENTER, LILLIAN RUEDIGER ELEMENTARY, LINCOLN SENIOR HIGH, MAIN TRANSPORTATION FACILITY, MEHRDAD 'PEPPER' GHAZVINI LEARNING CENTER, MICHAEL J CONLEY ELEMENTARY SCHOOL AT SOUTHWOOD, OAK RIDGE ELEMENTARY, P A C E CENTER (old), PINEVIEW ELEMENTARY, PROPERTY MANAGEMENT WAREHOUSE, R.N. GOODEN/NANCY RUSSELL CENTER AT WESSON, ROBERTS ELEMENTARY, SABAL PALM ELEMENTARY, SAIL (OLD), SCHOOL FOR ARTS AND INNOVATIVE LEARNING-SAIL (NEW), SEALEY ELEMENTARY, SECOND CHANCE SCHOOL, SPRINGWOOD ELEMENTARY, SWIFT CREEK MIDDLE, TECHNOLOGY AND INFORMATION SERVICES, WALTER T MOORE JR ELEMENTARY, WILLIAM J MONTFORD III MIDDLE SCHOOL, WOODVILLE SCHOOL						
Athletic Tracks & Courts D/W - Facilities		\$400,000	\$60,000	\$60,000	\$60,000	\$60,000	\$640,000
Locations	AMOS P GODBY SENIOR HIGH, APALACHEE ELEMENTARY, ASTORIA PARK ELEMENTARY, AUGUSTA RAA MIDDLE, BELLE VUE MIDDLE, BLOXHAM BUILDING, BOND ELEMENTARY SCHOOL, BUCK LAKE ELEMENTARY, CANOPY OAKS ELEMENTARY, CHAIRES ELEMENTARY, CHAIRES ELEMENTARY PRE-KINDERGARTEN, CONCORD ELEMENTARY, CONNOR BOULEVARD TRANSPORTATIO FACILITY, DEERLAKE MIDDLE, DESOTO TRAIL ELEMENTARY, DEVURN GLENN SERVICE CENTER, ELIZABETH COBB MIDDLE, FAIRVIEW MIDDLE, FOOD SERVICES FACILITY, FORT BRADEN ELEMENTARY (OLD), FORT BRADEN SCHOOL (NEW), FRANK HARTSFIELD ELEMENTARY, FRANK R NIMS MIDDLE, GILCHRIST ELEMENTARY, GRETCHEN EVERHART TRAINABLE MENTALLY HANDICAP CENT, GRIFFIN MIDDLE, HAWKS RISE ELEMENTARY, HERITAGE TRAILS COMMUNITY SCHOOL, HOWELL CENTER, JAMES RICKARDS SENIOR HIGH, JOHN C RILEY ELEMENTARY, KATE SULLIVAN ELEMENTARY, KILLEARN LAKES ELEMENTARY, LAWTON M CHILES SENIOR HIGH, LCSB FACILITIES, MAINTENANCE & CONSTRUCTION COMPOUND, LEON SENIOR HIGH, LEWIS M LIVELY TECHNICAL CENTER, LILLIAN RUEDIGER ELEMENTARY, LINCOLN SENIOR HIGH, MAIN TRANSPORTATION FACILITY, MEHRDAD 'PEPPER' GHAZVINI LEARNING CENTER, MICHAEL J CONLEY ELEMENTARY SCHOOL AT SOUTHWOOD, OAK RIDGE ELEMENTARY, P A C E CENTER (old), PINEVIEW ELEMENTARY, PROPERTY MANAGEMENT WAREHOUSE, R.N. GOODEN/NANCY RUSSELL CENTER AT WESSON, ROBERTS ELEMENTARY, SABAL PALM ELEMENTARY, SAIL (OLD), SCHOOL FOR ARTS AND INNOVATIVE LEARNING-SAIL (NEW), SEALEY ELEMENTARY, SECOND CHANCE SCHOOL, SPRINGWOOD ELEMENTARY, SWIFT CREEK MIDDLE, TECHNOLOGY AND INFORMATION SERVICES, WALTER T MOORE JR ELEMENTARY, WILLIAM J MONTFORD III MIDDLE SCHOOL, WOODVILLE SCHOOL						
Equipment: Maintenance / DW		\$46,015	\$30,000	\$30,000	\$30,000	\$30,000	\$166,015
Locations	AMOS P GODBY SENIOR HIGH, APALACHEE ELEMENTARY, ASTORIA PARK ELEMENTARY, AUGUSTA RAA MIDDLE, BELLE VUE MIDDLE, BLOXHAM BUILDING, BOND ELEMENTARY SCHOOL, BUCK LAKE ELEMENTARY, CANOPY OAKS ELEMENTARY, CHAIRES ELEMENTARY, CHAIRES ELEMENTARY PRE-KINDERGARTEN, CONCORD ELEMENTARY, CONNOR BOULEVARD TRANSPORTATIO FACILITY, DEERLAKE MIDDLE, DESOTO TRAIL ELEMENTARY, DEVURN GLENN SERVICE CENTER, ELIZABETH COBB MIDDLE, FAIRVIEW MIDDLE, FOOD SERVICES FACILITY, FORT BRADEN ELEMENTARY (OLD), FORT BRADEN SCHOOL (NEW), FRANK HARTSFIELD ELEMENTARY, FRANK R NIMS MIDDLE, GILCHRIST ELEMENTARY, GRETCHEN EVERHART TRAINABLE MENTALLY HANDICAP CENT, GRIFFIN MIDDLE, HAWKS RISE ELEMENTARY, HERITAGE TRAILS COMMUNITY SCHOOL, HOWELL CENTER, JAMES RICKARDS SENIOR HIGH, JOHN C RILEY ELEMENTARY, KATE SULLIVAN ELEMENTARY, KILLEARN LAKES ELEMENTARY, LAWTON M CHILES SENIOR HIGH, LCSB FACILITIES, MAINTENANCE & CONSTRUCTION COMPOUND, LEON SENIOR HIGH, LEWIS M LIVELY TECHNICAL CENTER, LILLIAN RUEDIGER ELEMENTARY, LINCOLN SENIOR HIGH, MAIN TRANSPORTATION FACILITY, MEHRDAD 'PEPPER' GHAZVINI LEARNING CENTER, MICHAEL J CONLEY ELEMENTARY SCHOOL AT SOUTHWOOD, OAK RIDGE ELEMENTARY, P A C E CENTER (old), PINEVIEW ELEMENTARY, PROPERTY MANAGEMENT WAREHOUSE, R.N. GOODEN/NANCY RUSSELL CENTER AT WESSON, ROBERTS ELEMENTARY, SABAL PALM ELEMENTARY, SAIL (OLD), SCHOOL FOR ARTS AND INNOVATIVE LEARNING-SAIL (NEW), SEALEY ELEMENTARY, SECOND CHANCE SCHOOL, SPRINGWOOD ELEMENTARY, SWIFT CREEK MIDDLE, TECHNOLOGY AND INFORMATION SERVICES, WALTER T MOORE JR ELEMENTARY, WILLIAM J MONTFORD III MIDDLE SCHOOL, WOODVILLE SCHOOL						
Safety to Life - Fac		\$104,500	\$63,000	\$63,000	\$63,000	\$63,000	\$356,500

Locations	AMOS P GODBY SENIOR HIGH, APALACHEE ELEMENTARY, ASTORIA PARK ELEMENTARY, AUGUSTA RAA MIDDLE, BELLE VUE MIDDLE, BLOXHAM BUILDING, BOND ELEMENTARY SCHOOL, BUCK LAKE ELEMENTARY, CANOPY OAKS ELEMENTARY, CHAIRES ELEMENTARY, CHAIRES ELEMENTARY PRE-KINDERGARTEN, CONCORD ELEMENTARY, CONNOR BOULEVARD TRANSPORTATIO FACILITY, DEERLAKE MIDDLE, DESOTO TRAIL ELEMENTARY, DEVURN GLENN SERVICE CENTER, ELIZABETH COBB MIDDLE, FAIRVIEW MIDDLE, FOOD SERVICES FACILITY, FORT BRADEN ELEMENTARY (OLD), FORT BRADEN SCHOOL (NEW), FRANK HARTSFIELD ELEMENTARY, FRANK R NIMS MIDDLE, GILCHRIST ELEMENTARY, GRETCHEN EVERHART TRAINABLE MENTALLY HANDICAP CENT, GRIFFIN MIDDLE, HAWKS RISE ELEMENTARY, HERITAGE TRAILS COMMUNITY SCHOOL, HOWELL CENTER, JAMES RICKARDS SENIOR HIGH, JOHN C RILEY ELEMENTARY, KATE SULLIVAN ELEMENTARY, KILLEARN LAKES ELEMENTARY, LAWTON M CHILES SENIOR HIGH, LCSB FACILITIES, MAINTENANCE & CONSTRUCTION COMPOUND, LEON SENIOR HIGH, LEWIS M LIVELY TECHNICAL CENTER, LILLIAN RUEDIGER ELEMENTARY, LINCOLN SENIOR HIGH, MAIN TRANSPORTATION FACILITY, MEHRDAD 'PEPPER' GHAZVINI LEARNING CENTER, MICHAEL J CONLEY ELEMENTARY SCHOOL AT SOUTHWOOD, OAK RIDGE ELEMENTARY, P A C E CENTER (old), PINEVIEW ELEMENTARY, PROPERTY MANAGEMENT WAREHOUSE, R.N. GOODEN/NANCY RUSSELL CENTER AT WESSON, ROBERTS ELEMENTARY, SABAL PALM ELEMENTARY, SAIL (OLD), SCHOOL FOR ARTS AND INNOVATIVE LEARNING-SAIL (NEW), SEALEY ELEMENTARY, SECOND CHANCE SCHOOL, SPRINGWOOD ELEMENTARY, SWIFT CREEK MIDDLE, TECHNOLOGY AND INFORMATION SERVICES, WALTER T MOORE JR ELEMENTARY, WILLIAM J MONTFORD III MIDDLE SCHOOL, WOODVILLE SCHOOL					
Security Fencing - facilities	\$0	\$30,000	\$30,000	\$30,000	\$30,000	\$120,000
Locations	AMOS P GODBY SENIOR HIGH, APALACHEE ELEMENTARY, ASTORIA PARK ELEMENTARY, AUGUSTA RAA MIDDLE, BELLE VUE MIDDLE, BLOXHAM BUILDING, BOND ELEMENTARY SCHOOL, BUCK LAKE ELEMENTARY, CANOPY OAKS ELEMENTARY, CHAIRES ELEMENTARY, CHAIRES ELEMENTARY PRE-KINDERGARTEN, CONCORD ELEMENTARY, CONNOR BOULEVARD TRANSPORTATIO FACILITY, DEERLAKE MIDDLE, DESOTO TRAIL ELEMENTARY, DEVURN GLENN SERVICE CENTER, ELIZABETH COBB MIDDLE, FAIRVIEW MIDDLE, FOOD SERVICES FACILITY, FORT BRADEN ELEMENTARY (OLD), FORT BRADEN SCHOOL (NEW), FRANK HARTSFIELD ELEMENTARY, FRANK R NIMS MIDDLE, GILCHRIST ELEMENTARY, GRETCHEN EVERHART TRAINABLE MENTALLY HANDICAP CENT, GRIFFIN MIDDLE, HAWKS RISE ELEMENTARY, HERITAGE TRAILS COMMUNITY SCHOOL, HOWELL CENTER, JAMES RICKARDS SENIOR HIGH, JOHN C RILEY ELEMENTARY, KATE SULLIVAN ELEMENTARY, KILLEARN LAKES ELEMENTARY, LAWTON M CHILES SENIOR HIGH, LCSB FACILITIES, MAINTENANCE & CONSTRUCTION COMPOUND, LEON SENIOR HIGH, LEWIS M LIVELY TECHNICAL CENTER, LILLIAN RUEDIGER ELEMENTARY, LINCOLN SENIOR HIGH, MAIN TRANSPORTATION FACILITY, MEHRDAD 'PEPPER' GHAZVINI LEARNING CENTER, MICHAEL J CONLEY ELEMENTARY SCHOOL AT SOUTHWOOD, OAK RIDGE ELEMENTARY, P A C E CENTER (old), PINEVIEW ELEMENTARY, PROPERTY MANAGEMENT WAREHOUSE, R.N. GOODEN/NANCY RUSSELL CENTER AT WESSON, ROBERTS ELEMENTARY, SABAL PALM ELEMENTARY, SAIL (OLD), SCHOOL FOR ARTS AND INNOVATIVE LEARNING-SAIL (NEW), SEALEY ELEMENTARY, SECOND CHANCE SCHOOL, SPRINGWOOD ELEMENTARY, SWIFT CREEK MIDDLE, TECHNOLOGY AND INFORMATION SERVICES, WALTER T MOORE JR ELEMENTARY, WILLIAM J MONTFORD III MIDDLE SCHOOL, WOODVILLE SCHOOL					
D/W Locks - Maintenance	\$46,015	\$50,000	\$50,000	\$50,000	\$50,000	\$246,015
Locations	AMOS P GODBY SENIOR HIGH, APALACHEE ELEMENTARY, ASTORIA PARK ELEMENTARY, AUGUSTA RAA MIDDLE, BELLE VUE MIDDLE, BLOXHAM BUILDING, BOND ELEMENTARY SCHOOL, BUCK LAKE ELEMENTARY, CANOPY OAKS ELEMENTARY, CHAIRES ELEMENTARY, CHAIRES ELEMENTARY PRE-KINDERGARTEN, CONCORD ELEMENTARY, CONNOR BOULEVARD TRANSPORTATIO FACILITY, DEERLAKE MIDDLE, DESOTO TRAIL ELEMENTARY, DEVURN GLENN SERVICE CENTER, ELIZABETH COBB MIDDLE, FAIRVIEW MIDDLE, FOOD SERVICES FACILITY, FORT BRADEN ELEMENTARY (OLD), FORT BRADEN SCHOOL (NEW), FRANK HARTSFIELD ELEMENTARY, FRANK R NIMS MIDDLE, GILCHRIST ELEMENTARY, GRETCHEN EVERHART TRAINABLE MENTALLY HANDICAP CENT, GRIFFIN MIDDLE, HAWKS RISE ELEMENTARY, HERITAGE TRAILS COMMUNITY SCHOOL, HOWELL CENTER, JAMES RICKARDS SENIOR HIGH, JOHN C RILEY ELEMENTARY, KATE SULLIVAN ELEMENTARY, KILLEARN LAKES ELEMENTARY, LAWTON M CHILES SENIOR HIGH, LCSB FACILITIES, MAINTENANCE & CONSTRUCTION COMPOUND, LEON SENIOR HIGH, LEWIS M LIVELY TECHNICAL CENTER, LILLIAN RUEDIGER ELEMENTARY, LINCOLN SENIOR HIGH, MAIN TRANSPORTATION FACILITY, MEHRDAD 'PEPPER' GHAZVINI LEARNING CENTER, MICHAEL J CONLEY ELEMENTARY SCHOOL AT SOUTHWOOD, OAK RIDGE ELEMENTARY, P A C E CENTER (old), PINEVIEW ELEMENTARY, PROPERTY MANAGEMENT WAREHOUSE, R.N. GOODEN/NANCY RUSSELL CENTER AT WESSON, ROBERTS ELEMENTARY, SABAL PALM ELEMENTARY, SAIL (OLD), SCHOOL FOR ARTS AND INNOVATIVE LEARNING-SAIL (NEW), SEALEY ELEMENTARY, SECOND CHANCE SCHOOL, SPRINGWOOD ELEMENTARY, SWIFT CREEK MIDDLE, TECHNOLOGY AND INFORMATION SERVICES, WALTER T MOORE JR ELEMENTARY, WILLIAM J MONTFORD III MIDDLE SCHOOL, WOODVILLE SCHOOL					
Small appliances: Maintenance / DW	\$9,203	\$6,000	\$6,000	\$6,000	\$6,000	\$33,203
Locations	AMOS P GODBY SENIOR HIGH, APALACHEE ELEMENTARY, ASTORIA PARK ELEMENTARY, AUGUSTA RAA MIDDLE, BELLE VUE MIDDLE, BLOXHAM BUILDING, BOND ELEMENTARY SCHOOL, BUCK LAKE ELEMENTARY, CANOPY OAKS ELEMENTARY, CHAIRES ELEMENTARY, CHAIRES ELEMENTARY PRE-KINDERGARTEN, CONCORD ELEMENTARY, CONNOR BOULEVARD TRANSPORTATIO FACILITY, DEERLAKE MIDDLE, DESOTO TRAIL ELEMENTARY, DEVURN GLENN SERVICE CENTER, ELIZABETH COBB MIDDLE, FAIRVIEW MIDDLE, FOOD SERVICES FACILITY, FORT BRADEN ELEMENTARY (OLD), FORT BRADEN SCHOOL (NEW), FRANK HARTSFIELD ELEMENTARY, FRANK R NIMS MIDDLE, GILCHRIST ELEMENTARY, GRETCHEN EVERHART TRAINABLE MENTALLY HANDICAP CENT, GRIFFIN MIDDLE, HAWKS RISE ELEMENTARY, HERITAGE TRAILS COMMUNITY SCHOOL, HOWELL CENTER, JAMES RICKARDS SENIOR HIGH, JOHN C RILEY ELEMENTARY, KATE SULLIVAN ELEMENTARY, KILLEARN LAKES ELEMENTARY, LAWTON M CHILES SENIOR HIGH, LCSB FACILITIES, MAINTENANCE & CONSTRUCTION COMPOUND, LEON SENIOR HIGH, LEWIS M LIVELY TECHNICAL CENTER, LILLIAN RUEDIGER ELEMENTARY, LINCOLN SENIOR HIGH, MAIN TRANSPORTATION FACILITY, MEHRDAD 'PEPPER' GHAZVINI LEARNING CENTER, MICHAEL J CONLEY ELEMENTARY SCHOOL AT SOUTHWOOD, OAK RIDGE ELEMENTARY, P A C E CENTER (old), PINEVIEW ELEMENTARY, PROPERTY MANAGEMENT WAREHOUSE, R.N. GOODEN/NANCY RUSSELL CENTER AT WESSON, ROBERTS ELEMENTARY, SABAL PALM ELEMENTARY, SAIL (OLD), SCHOOL FOR ARTS AND INNOVATIVE LEARNING-SAIL (NEW), SEALEY ELEMENTARY, SECOND CHANCE SCHOOL, SPRINGWOOD ELEMENTARY, SWIFT CREEK MIDDLE, TECHNOLOGY AND INFORMATION SERVICES, WALTER T MOORE JR ELEMENTARY, WILLIAM J MONTFORD III MIDDLE SCHOOL, WOODVILLE SCHOOL					

Roofs: Facilities / DW		\$25,000	\$50,000	\$50,000	\$50,000	\$50,000	\$225,000
Locations	AMOS P GODBY SENIOR HIGH, APALACHEE ELEMENTARY, ASTORIA PARK ELEMENTARY, AUGUSTA RAA MIDDLE, BELLE VUE MIDDLE, BLOXHAM BUILDING, BOND ELEMENTARY SCHOOL, BUCK LAKE ELEMENTARY, CANOPY OAKS ELEMENTARY, CHAIRES ELEMENTARY, CHAIRES ELEMENTARY PRE-KINDERGARTEN, CONCORD ELEMENTARY, CONNOR BOULEVARD TRANSPORTATIO FACILITY, DEERLAKE MIDDLE, DESOTO TRAIL ELEMENTARY, DEVURN GLENN SERVICE CENTER, ELIZABETH COBB MIDDLE, FAIRVIEW MIDDLE, FOOD SERVICES FACILITY, FORT BRADEN ELEMENTARY (OLD), FORT BRADEN SCHOOL (NEW), FRANK HARTSFIELD ELEMENTARY, FRANK R NIMS MIDDLE, GILCHRIST ELEMENTARY, GRETCHEN EVERHART TRAINABLE MENTALLY HANDICAP CENT, GRIFFIN MIDDLE, HAWKS RISE ELEMENTARY, HERITAGE TRAILS COMMUNITY SCHOOL, HOWELL CENTER, JAMES RICKARDS SENIOR HIGH, JOHN C RILEY ELEMENTARY, KATE SULLIVAN ELEMENTARY, KILLEARN LAKES ELEMENTARY, LAWTON M CHILES SENIOR HIGH, LCSB FACILITIES, MAINTENANCE & CONSTRUCTION COMPOUND, LEON SENIOR HIGH, LEWIS M LIVELY TECHNICAL CENTER, LILLIAN RUEDIGER ELEMENTARY, LINCOLN SENIOR HIGH, MAIN TRANSPORTATION FACILITY, MEHRDAD 'PEPPER' GHAZVINI LEARNING CENTER, MICHAEL J CONLEY ELEMENTARY SCHOOL AT SOUTHWOOD, OAK RIDGE ELEMENTARY, P A C E CENTER (old), PINEVIEW ELEMENTARY, PROPERTY MANAGEMENT WAREHOUSE, R.N. GOODEN/NANCY RUSSELL CENTER AT WESSON, ROBERTS ELEMENTARY, SABAL PALM ELEMENTARY, SAIL (OLD), SCHOOL FOR ARTS AND INNOVATIVE LEARNING-SAIL (NEW), SEALEY ELEMENTARY, SECOND CHANCE SCHOOL, SPRINGWOOD ELEMENTARY, SWIFT CREEK MIDDLE, TECHNOLOGY AND INFORMATION SERVICES, WALTER T MOORE JR ELEMENTARY, WILLIAM J MONTFORD III MIDDLE SCHOOL, WOODVILLE SCHOOL						
Asbestos - D/W Maintenance		\$46,015	\$30,000	\$30,000	\$30,000	\$30,000	\$166,015
Locations	AMOS P GODBY SENIOR HIGH, APALACHEE ELEMENTARY, ASTORIA PARK ELEMENTARY, AUGUSTA RAA MIDDLE, BELLE VUE MIDDLE, BLOXHAM BUILDING, BOND ELEMENTARY SCHOOL, BUCK LAKE ELEMENTARY, CANOPY OAKS ELEMENTARY, CHAIRES ELEMENTARY, CHAIRES ELEMENTARY PRE-KINDERGARTEN, CONCORD ELEMENTARY, CONNOR BOULEVARD TRANSPORTATIO FACILITY, DEERLAKE MIDDLE, DESOTO TRAIL ELEMENTARY, DEVURN GLENN SERVICE CENTER, ELIZABETH COBB MIDDLE, FAIRVIEW MIDDLE, FOOD SERVICES FACILITY, FORT BRADEN ELEMENTARY (OLD), FORT BRADEN SCHOOL (NEW), FRANK HARTSFIELD ELEMENTARY, FRANK R NIMS MIDDLE, GILCHRIST ELEMENTARY, GRETCHEN EVERHART TRAINABLE MENTALLY HANDICAP CENT, GRIFFIN MIDDLE, HAWKS RISE ELEMENTARY, HERITAGE TRAILS COMMUNITY SCHOOL, HOWELL CENTER, JAMES RICKARDS SENIOR HIGH, JOHN C RILEY ELEMENTARY, KATE SULLIVAN ELEMENTARY, KILLEARN LAKES ELEMENTARY, LAWTON M CHILES SENIOR HIGH, LCSB FACILITIES, MAINTENANCE & CONSTRUCTION COMPOUND, LEON SENIOR HIGH, LEWIS M LIVELY TECHNICAL CENTER, LILLIAN RUEDIGER ELEMENTARY, LINCOLN SENIOR HIGH, MAIN TRANSPORTATION FACILITY, MEHRDAD 'PEPPER' GHAZVINI LEARNING CENTER, MICHAEL J CONLEY ELEMENTARY SCHOOL AT SOUTHWOOD, OAK RIDGE ELEMENTARY, P A C E CENTER (old), PINEVIEW ELEMENTARY, PROPERTY MANAGEMENT WAREHOUSE, R.N. GOODEN/NANCY RUSSELL CENTER AT WESSON, ROBERTS ELEMENTARY, SABAL PALM ELEMENTARY, SAIL (OLD), SCHOOL FOR ARTS AND INNOVATIVE LEARNING-SAIL (NEW), SEALEY ELEMENTARY, SECOND CHANCE SCHOOL, SPRINGWOOD ELEMENTARY, SWIFT CREEK MIDDLE, TECHNOLOGY AND INFORMATION SERVICES, WALTER T MOORE JR ELEMENTARY, WILLIAM J MONTFORD III MIDDLE SCHOOL, WOODVILLE SCHOOL						
Telephone: Maintenance / DW		\$69,023	\$30,000	\$30,000	\$30,000	\$30,000	\$189,023
Locations	AMOS P GODBY SENIOR HIGH, APALACHEE ELEMENTARY, ASTORIA PARK ELEMENTARY, AUGUSTA RAA MIDDLE, BELLE VUE MIDDLE, BLOXHAM BUILDING, BOND ELEMENTARY SCHOOL, BUCK LAKE ELEMENTARY, CANOPY OAKS ELEMENTARY, CHAIRES ELEMENTARY, CHAIRES ELEMENTARY PRE-KINDERGARTEN, CONCORD ELEMENTARY, CONNOR BOULEVARD TRANSPORTATIO FACILITY, DEERLAKE MIDDLE, DESOTO TRAIL ELEMENTARY, DEVURN GLENN SERVICE CENTER, ELIZABETH COBB MIDDLE, FAIRVIEW MIDDLE, FOOD SERVICES FACILITY, FORT BRADEN ELEMENTARY (OLD), FORT BRADEN SCHOOL (NEW), FRANK HARTSFIELD ELEMENTARY, FRANK R NIMS MIDDLE, GILCHRIST ELEMENTARY, GRETCHEN EVERHART TRAINABLE MENTALLY HANDICAP CENT, GRIFFIN MIDDLE, HAWKS RISE ELEMENTARY, HERITAGE TRAILS COMMUNITY SCHOOL, HOWELL CENTER, JAMES RICKARDS SENIOR HIGH, JOHN C RILEY ELEMENTARY, KATE SULLIVAN ELEMENTARY, KILLEARN LAKES ELEMENTARY, LAWTON M CHILES SENIOR HIGH, LCSB FACILITIES, MAINTENANCE & CONSTRUCTION COMPOUND, LEON SENIOR HIGH, LEWIS M LIVELY TECHNICAL CENTER, LILLIAN RUEDIGER ELEMENTARY, LINCOLN SENIOR HIGH, MAIN TRANSPORTATION FACILITY, MEHRDAD 'PEPPER' GHAZVINI LEARNING CENTER, MICHAEL J CONLEY ELEMENTARY SCHOOL AT SOUTHWOOD, OAK RIDGE ELEMENTARY, P A C E CENTER (old), PINEVIEW ELEMENTARY, PROPERTY MANAGEMENT WAREHOUSE, R.N. GOODEN/NANCY RUSSELL CENTER AT WESSON, ROBERTS ELEMENTARY, SABAL PALM ELEMENTARY, SAIL (OLD), SCHOOL FOR ARTS AND INNOVATIVE LEARNING-SAIL (NEW), SEALEY ELEMENTARY, SECOND CHANCE SCHOOL, SPRINGWOOD ELEMENTARY, SWIFT CREEK MIDDLE, TECHNOLOGY AND INFORMATION SERVICES, WALTER T MOORE JR ELEMENTARY, WILLIAM J MONTFORD III MIDDLE SCHOOL, WOODVILLE SCHOOL						
Plumbing D/W - Facilities		\$25,000	\$50,000	\$50,000	\$50,000	\$50,000	\$225,000

Locations	AMOS P GODBY SENIOR HIGH, APALACHEE ELEMENTARY, ASTORIA PARK ELEMENTARY, AUGUSTA RAA MIDDLE, BELLE VUE MIDDLE, BLOXHAM BUILDING, BOND ELEMENTARY SCHOOL, BUCK LAKE ELEMENTARY, CANOPY OAKS ELEMENTARY, CHAIRES ELEMENTARY, CHAIRES ELEMENTARY PRE-KINDERGARTEN, CONCORD ELEMENTARY, CONNOR BOULEVARD TRANSPORTATIO FACILITY, DEERLAKE MIDDLE, DESOTO TRAIL ELEMENTARY, DEVURN GLENN SERVICE CENTER, ELIZABETH COBB MIDDLE, FAIRVIEW MIDDLE, FOOD SERVICES FACILITY, FORT BRADEN ELEMENTARY (OLD), FORT BRADEN SCHOOL (NEW), FRANK HARTSFIELD ELEMENTARY, FRANK R NIMS MIDDLE, GILCHRIST ELEMENTARY, GRETCHEN EVERHART TRAINABLE MENTALLY HANDICAP CENT, GRIFFIN MIDDLE, HAWKS RISE ELEMENTARY, HERITAGE TRAILS COMMUNITY SCHOOL, HOWELL CENTER, JAMES RICKARDS SENIOR HIGH, JOHN C RILEY ELEMENTARY, KATE SULLIVAN ELEMENTARY, KILLEARN LAKES ELEMENTARY, LAWTON M CHILES SENIOR HIGH, LCSB FACILITIES, MAINTENANCE & CONSTRUCTION COMPOUND, LEON SENIOR HIGH, LEWIS M LIVELY TECHNICAL CENTER, LILLIAN RUEDIGER ELEMENTARY, LINCOLN SENIOR HIGH, MAIN TRANSPORTATION FACILITY, MEHRDAD 'PEPPER' GHAZVINI LEARNING CENTER, MICHAEL J CONLEY ELEMENTARY SCHOOL AT SOUTHWOOD, OAK RIDGE ELEMENTARY, P A C E CENTER (old), PINEVIEW ELEMENTARY, PROPERTY MANAGEMENT WAREHOUSE, R.N. GOODEN/NANCY RUSSELL CENTER AT WESSON, ROBERTS ELEMENTARY, SABAL PALM ELEMENTARY, SAIL (OLD), SCHOOL FOR ARTS AND INNOVATIVE LEARNING-SAIL (NEW), SEALEY ELEMENTARY, SECOND CHANCE SCHOOL, SPRINGWOOD ELEMENTARY, SWIFT CREEK MIDDLE, TECHNOLOGY AND INFORMATION SERVICES, WALTER T MOORE JR ELEMENTARY, WILLIAM J MONTFORD III MIDDLE SCHOOL, WOODVILLE SCHOOL					
ADA Playground Mulch Replacement - Maintenance	\$46,015	\$65,000	\$65,000	\$65,000	\$65,000	\$306,015
Locations	AMOS P GODBY SENIOR HIGH, APALACHEE ELEMENTARY, ASTORIA PARK ELEMENTARY, AUGUSTA RAA MIDDLE, BELLE VUE MIDDLE, BLOXHAM BUILDING, BOND ELEMENTARY SCHOOL, BUCK LAKE ELEMENTARY, CANOPY OAKS ELEMENTARY, CHAIRES ELEMENTARY, CHAIRES ELEMENTARY PRE-KINDERGARTEN, CONCORD ELEMENTARY, CONNOR BOULEVARD TRANSPORTATIO FACILITY, DEERLAKE MIDDLE, DESOTO TRAIL ELEMENTARY, DEVURN GLENN SERVICE CENTER, ELIZABETH COBB MIDDLE, FAIRVIEW MIDDLE, FOOD SERVICES FACILITY, FORT BRADEN ELEMENTARY (OLD), FORT BRADEN SCHOOL (NEW), FRANK HARTSFIELD ELEMENTARY, FRANK R NIMS MIDDLE, GILCHRIST ELEMENTARY, GRETCHEN EVERHART TRAINABLE MENTALLY HANDICAP CENT, GRIFFIN MIDDLE, HAWKS RISE ELEMENTARY, HERITAGE TRAILS COMMUNITY SCHOOL, HOWELL CENTER, JAMES RICKARDS SENIOR HIGH, JOHN C RILEY ELEMENTARY, KATE SULLIVAN ELEMENTARY, KILLEARN LAKES ELEMENTARY, LAWTON M CHILES SENIOR HIGH, LCSB FACILITIES, MAINTENANCE & CONSTRUCTION COMPOUND, LEON SENIOR HIGH, LEWIS M LIVELY TECHNICAL CENTER, LILLIAN RUEDIGER ELEMENTARY, LINCOLN SENIOR HIGH, MAIN TRANSPORTATION FACILITY, MEHRDAD 'PEPPER' GHAZVINI LEARNING CENTER, MICHAEL J CONLEY ELEMENTARY SCHOOL AT SOUTHWOOD, OAK RIDGE ELEMENTARY, P A C E CENTER (old), PINEVIEW ELEMENTARY, PROPERTY MANAGEMENT WAREHOUSE, R.N. GOODEN/NANCY RUSSELL CENTER AT WESSON, ROBERTS ELEMENTARY, SABAL PALM ELEMENTARY, SAIL (OLD), SCHOOL FOR ARTS AND INNOVATIVE LEARNING-SAIL (NEW), SEALEY ELEMENTARY, SECOND CHANCE SCHOOL, SPRINGWOOD ELEMENTARY, SWIFT CREEK MIDDLE, TECHNOLOGY AND INFORMATION SERVICES, WALTER T MOORE JR ELEMENTARY, WILLIAM J MONTFORD III MIDDLE SCHOOL, WOODVILLE SCHOOL					
Painting: Maintenance / DW	\$322,107	\$225,000	\$225,000	\$225,000	\$225,000	\$1,222,107
Locations	AMOS P GODBY SENIOR HIGH, APALACHEE ELEMENTARY, ASTORIA PARK ELEMENTARY, AUGUSTA RAA MIDDLE, BELLE VUE MIDDLE, BLOXHAM BUILDING, BOND ELEMENTARY SCHOOL, BUCK LAKE ELEMENTARY, CANOPY OAKS ELEMENTARY, CHAIRES ELEMENTARY, CHAIRES ELEMENTARY PRE-KINDERGARTEN, CONCORD ELEMENTARY, CONNOR BOULEVARD TRANSPORTATIO FACILITY, DEERLAKE MIDDLE, DESOTO TRAIL ELEMENTARY, DEVURN GLENN SERVICE CENTER, ELIZABETH COBB MIDDLE, FAIRVIEW MIDDLE, FOOD SERVICES FACILITY, FORT BRADEN ELEMENTARY (OLD), FORT BRADEN SCHOOL (NEW), FRANK HARTSFIELD ELEMENTARY, FRANK R NIMS MIDDLE, GILCHRIST ELEMENTARY, GRETCHEN EVERHART TRAINABLE MENTALLY HANDICAP CENT, GRIFFIN MIDDLE, HAWKS RISE ELEMENTARY, HERITAGE TRAILS COMMUNITY SCHOOL, HOWELL CENTER, JAMES RICKARDS SENIOR HIGH, JOHN C RILEY ELEMENTARY, KATE SULLIVAN ELEMENTARY, KILLEARN LAKES ELEMENTARY, LAWTON M CHILES SENIOR HIGH, LCSB FACILITIES, MAINTENANCE & CONSTRUCTION COMPOUND, LEON SENIOR HIGH, LEWIS M LIVELY TECHNICAL CENTER, LILLIAN RUEDIGER ELEMENTARY, LINCOLN SENIOR HIGH, MAIN TRANSPORTATION FACILITY, MEHRDAD 'PEPPER' GHAZVINI LEARNING CENTER, MICHAEL J CONLEY ELEMENTARY SCHOOL AT SOUTHWOOD, OAK RIDGE ELEMENTARY, P A C E CENTER (old), PINEVIEW ELEMENTARY, PROPERTY MANAGEMENT WAREHOUSE, R.N. GOODEN/NANCY RUSSELL CENTER AT WESSON, ROBERTS ELEMENTARY, SABAL PALM ELEMENTARY, SAIL (OLD), SCHOOL FOR ARTS AND INNOVATIVE LEARNING-SAIL (NEW), SEALEY ELEMENTARY, SECOND CHANCE SCHOOL, SPRINGWOOD ELEMENTARY, SWIFT CREEK MIDDLE, TECHNOLOGY AND INFORMATION SERVICES, WALTER T MOORE JR ELEMENTARY, WILLIAM J MONTFORD III MIDDLE SCHOOL, WOODVILLE SCHOOL					
FFE D/W - Facilities	\$25,000	\$12,000	\$12,000	\$12,000	\$12,000	\$73,000
Locations	AMOS P GODBY SENIOR HIGH, APALACHEE ELEMENTARY, ASTORIA PARK ELEMENTARY, AUGUSTA RAA MIDDLE, BELLE VUE MIDDLE, BLOXHAM BUILDING, BOND ELEMENTARY SCHOOL, BUCK LAKE ELEMENTARY, CANOPY OAKS ELEMENTARY, CHAIRES ELEMENTARY, CHAIRES ELEMENTARY PRE-KINDERGARTEN, CONCORD ELEMENTARY, CONNOR BOULEVARD TRANSPORTATIO FACILITY, DEERLAKE MIDDLE, DESOTO TRAIL ELEMENTARY, DEVURN GLENN SERVICE CENTER, ELIZABETH COBB MIDDLE, FAIRVIEW MIDDLE, FOOD SERVICES FACILITY, FORT BRADEN ELEMENTARY (OLD), FORT BRADEN SCHOOL (NEW), FRANK HARTSFIELD ELEMENTARY, FRANK R NIMS MIDDLE, GILCHRIST ELEMENTARY, GRETCHEN EVERHART TRAINABLE MENTALLY HANDICAP CENT, GRIFFIN MIDDLE, HAWKS RISE ELEMENTARY, HERITAGE TRAILS COMMUNITY SCHOOL, HOWELL CENTER, JAMES RICKARDS SENIOR HIGH, JOHN C RILEY ELEMENTARY, KATE SULLIVAN ELEMENTARY, KILLEARN LAKES ELEMENTARY, LAWTON M CHILES SENIOR HIGH, LCSB FACILITIES, MAINTENANCE & CONSTRUCTION COMPOUND, LEON SENIOR HIGH, LEWIS M LIVELY TECHNICAL CENTER, LILLIAN RUEDIGER ELEMENTARY, LINCOLN SENIOR HIGH, MAIN TRANSPORTATION FACILITY, MEHRDAD 'PEPPER' GHAZVINI LEARNING CENTER, MICHAEL J CONLEY ELEMENTARY SCHOOL AT SOUTHWOOD, OAK RIDGE ELEMENTARY, P A C E CENTER (old), PINEVIEW ELEMENTARY, PROPERTY MANAGEMENT WAREHOUSE, R.N. GOODEN/NANCY RUSSELL CENTER AT WESSON, ROBERTS ELEMENTARY, SABAL PALM ELEMENTARY, SAIL (OLD), SCHOOL FOR ARTS AND INNOVATIVE LEARNING-SAIL (NEW), SEALEY ELEMENTARY, SECOND CHANCE SCHOOL, SPRINGWOOD ELEMENTARY, SWIFT CREEK MIDDLE, TECHNOLOGY AND INFORMATION SERVICES, WALTER T MOORE JR ELEMENTARY, WILLIAM J MONTFORD III MIDDLE SCHOOL, WOODVILLE SCHOOL					

Structural: Maintenance / DW	\$46,015	\$136,860	\$136,860	\$136,860	\$136,860	\$593,455
Locations	AMOS P GODBY SENIOR HIGH, APALACHEE ELEMENTARY, ASTORIA PARK ELEMENTARY, AUGUSTA RAA MIDDLE, BELLE VUE MIDDLE, BLOXHAM BUILDING, BOND ELEMENTARY SCHOOL, BUCK LAKE ELEMENTARY, CANOPY OAKS ELEMENTARY, CHAIRES ELEMENTARY, CHAIRES ELEMENTARY PRE-KINDERGARTEN, CONCORD ELEMENTARY, CONNOR BOULEVARD TRANSPORTATIO FACILITY, DEERLAKE MIDDLE, DESOTO TRAIL ELEMENTARY, DEVURN GLENN SERVICE CENTER, ELIZABETH COBB MIDDLE, FAIRVIEW MIDDLE, FOOD SERVICES FACILITY, FORT BRADEN ELEMENTARY (OLD), FORT BRADEN SCHOOL (NEW), FRANK HARTSFIELD ELEMENTARY, FRANK R NIMS MIDDLE, GILCHRIST ELEMENTARY, GRETCHEN EVERHART TRAINABLE MENTALLY HANDICAP CENT, GRIFFIN MIDDLE, HAWKS RISE ELEMENTARY, HERITAGE TRAILS COMMUNITY SCHOOL, HOWELL CENTER, JAMES RICKARDS SENIOR HIGH, JOHN C RILEY ELEMENTARY, KATE SULLIVAN ELEMENTARY, KILLEARN LAKES ELEMENTARY, LAWTON M CHILES SENIOR HIGH, LCSB FACILITIES, MAINTENANCE & CONSTRUCTION COMPOUND, LEON SENIOR HIGH, LEWIS M LIVELY TECHNICAL CENTER, LILLIAN RUEDIGER ELEMENTARY, LINCOLN SENIOR HIGH, MAIN TRANSPORTATION FACILITY, MEHRDAD 'PEPPER' GHAZVINI LEARNING CENTER, MICHAEL J CONLEY ELEMENTARY SCHOOL AT SOUTHWOOD, OAK RIDGE ELEMENTARY, P A C E CENTER (old), PINEVIEW ELEMENTARY, PROPERTY MANAGEMENT WAREHOUSE, R.N. GOODEN/NANCY RUSSELL CENTER AT WESSON, ROBERTS ELEMENTARY, SABAL PALM ELEMENTARY, SAIL (OLD), SCHOOL FOR ARTS AND INNOVATIVE LEARNING-SAIL (NEW), SEALEY ELEMENTARY, SECOND CHANCE SCHOOL, SPRINGWOOD ELEMENTARY, SWIFT CREEK MIDDLE, TECHNOLOGY AND INFORMATION SERVICES, WALTER T MOORE JR ELEMENTARY, WILLIAM J MONTFORD III MIDDLE SCHOOL, WOODVILLE SCHOOL					
Small engine repair: Maintenance / DW	\$4,602	\$10,000	\$10,000	\$10,000	\$10,000	\$44,602
Locations	AMOS P GODBY SENIOR HIGH, APALACHEE ELEMENTARY, ASTORIA PARK ELEMENTARY, AUGUSTA RAA MIDDLE, BELLE VUE MIDDLE, BLOXHAM BUILDING, BOND ELEMENTARY SCHOOL, BUCK LAKE ELEMENTARY, CANOPY OAKS ELEMENTARY, CHAIRES ELEMENTARY, CHAIRES ELEMENTARY PRE-KINDERGARTEN, CONCORD ELEMENTARY, CONNOR BOULEVARD TRANSPORTATIO FACILITY, DEERLAKE MIDDLE, DESOTO TRAIL ELEMENTARY, DEVURN GLENN SERVICE CENTER, ELIZABETH COBB MIDDLE, FAIRVIEW MIDDLE, FOOD SERVICES FACILITY, FORT BRADEN ELEMENTARY (OLD), FORT BRADEN SCHOOL (NEW), FRANK HARTSFIELD ELEMENTARY, FRANK R NIMS MIDDLE, GILCHRIST ELEMENTARY, GRETCHEN EVERHART TRAINABLE MENTALLY HANDICAP CENT, GRIFFIN MIDDLE, HAWKS RISE ELEMENTARY, HERITAGE TRAILS COMMUNITY SCHOOL, HOWELL CENTER, JAMES RICKARDS SENIOR HIGH, JOHN C RILEY ELEMENTARY, KATE SULLIVAN ELEMENTARY, KILLEARN LAKES ELEMENTARY, LAWTON M CHILES SENIOR HIGH, LCSB FACILITIES, MAINTENANCE & CONSTRUCTION COMPOUND, LEON SENIOR HIGH, LEWIS M LIVELY TECHNICAL CENTER, LILLIAN RUEDIGER ELEMENTARY, LINCOLN SENIOR HIGH, MAIN TRANSPORTATION FACILITY, MEHRDAD 'PEPPER' GHAZVINI LEARNING CENTER, MICHAEL J CONLEY ELEMENTARY SCHOOL AT SOUTHWOOD, OAK RIDGE ELEMENTARY, P A C E CENTER (old), PINEVIEW ELEMENTARY, PROPERTY MANAGEMENT WAREHOUSE, R.N. GOODEN/NANCY RUSSELL CENTER AT WESSON, ROBERTS ELEMENTARY, SABAL PALM ELEMENTARY, SAIL (OLD), SCHOOL FOR ARTS AND INNOVATIVE LEARNING-SAIL (NEW), SEALEY ELEMENTARY, SECOND CHANCE SCHOOL, SPRINGWOOD ELEMENTARY, SWIFT CREEK MIDDLE, TECHNOLOGY AND INFORMATION SERVICES, WALTER T MOORE JR ELEMENTARY, WILLIAM J MONTFORD III MIDDLE SCHOOL, WOODVILLE SCHOOL					
Underground Storage Tanks - Maintenance	\$69,023	\$10,000	\$10,000	\$10,000	\$10,000	\$109,023
Locations	AMOS P GODBY SENIOR HIGH, APALACHEE ELEMENTARY, ASTORIA PARK ELEMENTARY, AUGUSTA RAA MIDDLE, BELLE VUE MIDDLE, BLOXHAM BUILDING, BOND ELEMENTARY SCHOOL, BUCK LAKE ELEMENTARY, CANOPY OAKS ELEMENTARY, CHAIRES ELEMENTARY, CHAIRES ELEMENTARY PRE-KINDERGARTEN, CONCORD ELEMENTARY, CONNOR BOULEVARD TRANSPORTATIO FACILITY, DEERLAKE MIDDLE, DESOTO TRAIL ELEMENTARY, DEVURN GLENN SERVICE CENTER, ELIZABETH COBB MIDDLE, FAIRVIEW MIDDLE, FOOD SERVICES FACILITY, FORT BRADEN ELEMENTARY (OLD), FORT BRADEN SCHOOL (NEW), FRANK HARTSFIELD ELEMENTARY, FRANK R NIMS MIDDLE, GILCHRIST ELEMENTARY, GRETCHEN EVERHART TRAINABLE MENTALLY HANDICAP CENT, GRIFFIN MIDDLE, HAWKS RISE ELEMENTARY, HERITAGE TRAILS COMMUNITY SCHOOL, HOWELL CENTER, JAMES RICKARDS SENIOR HIGH, JOHN C RILEY ELEMENTARY, KATE SULLIVAN ELEMENTARY, KILLEARN LAKES ELEMENTARY, LAWTON M CHILES SENIOR HIGH, LCSB FACILITIES, MAINTENANCE & CONSTRUCTION COMPOUND, LEON SENIOR HIGH, LEWIS M LIVELY TECHNICAL CENTER, LILLIAN RUEDIGER ELEMENTARY, LINCOLN SENIOR HIGH, MAIN TRANSPORTATION FACILITY, MEHRDAD 'PEPPER' GHAZVINI LEARNING CENTER, MICHAEL J CONLEY ELEMENTARY SCHOOL AT SOUTHWOOD, OAK RIDGE ELEMENTARY, P A C E CENTER (old), PINEVIEW ELEMENTARY, PROPERTY MANAGEMENT WAREHOUSE, R.N. GOODEN/NANCY RUSSELL CENTER AT WESSON, ROBERTS ELEMENTARY, SABAL PALM ELEMENTARY, SAIL (OLD), SCHOOL FOR ARTS AND INNOVATIVE LEARNING-SAIL (NEW), SEALEY ELEMENTARY, SECOND CHANCE SCHOOL, SPRINGWOOD ELEMENTARY, SWIFT CREEK MIDDLE, TECHNOLOGY AND INFORMATION SERVICES, WALTER T MOORE JR ELEMENTARY, WILLIAM J MONTFORD III MIDDLE SCHOOL, WOODVILLE SCHOOL					
Hazardous waste: Maintenance / DW	\$46,015	\$45,000	\$45,000	\$45,000	\$45,000	\$226,015

Locations	AMOS P GODBY SENIOR HIGH, APALACHEE ELEMENTARY, ASTORIA PARK ELEMENTARY, AUGUSTA RAA MIDDLE, BELLE VUE MIDDLE, BLOXHAM BUILDING, BOND ELEMENTARY SCHOOL, BUCK LAKE ELEMENTARY, CANOPY OAKS ELEMENTARY, CHAIRES ELEMENTARY, CHAIRES ELEMENTARY PRE-KINDERGARTEN, CONCORD ELEMENTARY, CONNOR BOULEVARD TRANSPORTATIO FACILITY, DEERLAKE MIDDLE, DESOTO TRAIL ELEMENTARY, DEVURN GLENN SERVICE CENTER, ELIZABETH COBB MIDDLE, FAIRVIEW MIDDLE, FOOD SERVICES FACILITY, FORT BRADEN ELEMENTARY (OLD), FORT BRADEN SCHOOL (NEW), FRANK HARTSFIELD ELEMENTARY, FRANK R NIMS MIDDLE, GILCHRIST ELEMENTARY, GRETCHEN EVERHART TRAINABLE MENTALLY HANDICAP CENT, GRIFFIN MIDDLE, HAWKS RISE ELEMENTARY, HERITAGE TRAILS COMMUNITY SCHOOL, HOWELL CENTER, JAMES RICKARDS SENIOR HIGH, JOHN C RILEY ELEMENTARY, KATE SULLIVAN ELEMENTARY, KILLEARN LAKES ELEMENTARY, LAWTON M CHILES SENIOR HIGH, LCSB FACILITIES, MAINTENANCE & CONSTRUCTION COMPOUND, LEON SENIOR HIGH, LEWIS M LIVELY TECHNICAL CENTER, LILLIAN RUEDIGER ELEMENTARY, LINCOLN SENIOR HIGH, MAIN TRANSPORTATION FACILITY, MEHRDAD 'PEPPER' GHAZVINI LEARNING CENTER, MICHAEL J CONLEY ELEMENTARY SCHOOL AT SOUTHWOOD, OAK RIDGE ELEMENTARY, P A C E CENTER (old), PINEVIEW ELEMENTARY, PROPERTY MANAGEMENT WAREHOUSE, R.N. GOODEN/NANCY RUSSELL CENTER AT WESSON, ROBERTS ELEMENTARY, SABAL PALM ELEMENTARY, SAIL (OLD), SCHOOL FOR ARTS AND INNOVATIVE LEARNING-SAIL (NEW), SEALEY ELEMENTARY, SECOND CHANCE SCHOOL, SPRINGWOOD ELEMENTARY, SWIFT CREEK MIDDLE, TECHNOLOGY AND INFORMATION SERVICES, WALTER T MOORE JR ELEMENTARY, WILLIAM J MONTFORD III MIDDLE SCHOOL, WOODVILLE SCHOOL					
DW Fac Remodeling	\$1,000,000	\$750,000	\$750,000	\$750,000	\$750,000	\$4,000,000
Locations	AMOS P GODBY SENIOR HIGH, APALACHEE ELEMENTARY, ASTORIA PARK ELEMENTARY, AUGUSTA RAA MIDDLE, BELLE VUE MIDDLE, BLOXHAM BUILDING, BOND ELEMENTARY SCHOOL, BUCK LAKE ELEMENTARY, CANOPY OAKS ELEMENTARY, CHAIRES ELEMENTARY, CHAIRES ELEMENTARY PRE-KINDERGARTEN, CONCORD ELEMENTARY, CONNOR BOULEVARD TRANSPORTATIO FACILITY, DEERLAKE MIDDLE, DESOTO TRAIL ELEMENTARY, DEVURN GLENN SERVICE CENTER, ELIZABETH COBB MIDDLE, FAIRVIEW MIDDLE, FOOD SERVICES FACILITY, FORT BRADEN ELEMENTARY (OLD), FORT BRADEN SCHOOL (NEW), FRANK HARTSFIELD ELEMENTARY, FRANK R NIMS MIDDLE, GILCHRIST ELEMENTARY, GRETCHEN EVERHART TRAINABLE MENTALLY HANDICAP CENT, GRIFFIN MIDDLE, HAWKS RISE ELEMENTARY, HERITAGE TRAILS COMMUNITY SCHOOL, HOWELL CENTER, JAMES RICKARDS SENIOR HIGH, JOHN C RILEY ELEMENTARY, KATE SULLIVAN ELEMENTARY, KILLEARN LAKES ELEMENTARY, LAWTON M CHILES SENIOR HIGH, LCSB FACILITIES, MAINTENANCE & CONSTRUCTION COMPOUND, LEON SENIOR HIGH, LEWIS M LIVELY TECHNICAL CENTER, LILLIAN RUEDIGER ELEMENTARY, LINCOLN SENIOR HIGH, MAIN TRANSPORTATION FACILITY, MEHRDAD 'PEPPER' GHAZVINI LEARNING CENTER, MICHAEL J CONLEY ELEMENTARY SCHOOL AT SOUTHWOOD, OAK RIDGE ELEMENTARY, P A C E CENTER (old), PINEVIEW ELEMENTARY, PROPERTY MANAGEMENT WAREHOUSE, R.N. GOODEN/NANCY RUSSELL CENTER AT WESSON, ROBERTS ELEMENTARY, SABAL PALM ELEMENTARY, SAIL (OLD), SCHOOL FOR ARTS AND INNOVATIVE LEARNING-SAIL (NEW), SEALEY ELEMENTARY, SECOND CHANCE SCHOOL, SPRINGWOOD ELEMENTARY, SWIFT CREEK MIDDLE, TECHNOLOGY AND INFORMATION SERVICES, WALTER T MOORE JR ELEMENTARY, WILLIAM J MONTFORD III MIDDLE SCHOOL, WOODVILLE SCHOOL					
DW Fac Renovations	\$1,732,500	\$1,000,000	\$1,000,000	\$1,000,000	\$1,000,000	\$5,732,500
Locations	AMOS P GODBY SENIOR HIGH, APALACHEE ELEMENTARY, ASTORIA PARK ELEMENTARY, AUGUSTA RAA MIDDLE, BELLE VUE MIDDLE, BLOXHAM BUILDING, BOND ELEMENTARY SCHOOL, BUCK LAKE ELEMENTARY, CANOPY OAKS ELEMENTARY, CHAIRES ELEMENTARY, CHAIRES ELEMENTARY PRE-KINDERGARTEN, CONCORD ELEMENTARY, CONNOR BOULEVARD TRANSPORTATIO FACILITY, DEERLAKE MIDDLE, DESOTO TRAIL ELEMENTARY, DEVURN GLENN SERVICE CENTER, ELIZABETH COBB MIDDLE, FAIRVIEW MIDDLE, FOOD SERVICES FACILITY, FORT BRADEN ELEMENTARY (OLD), FORT BRADEN SCHOOL (NEW), FRANK HARTSFIELD ELEMENTARY, FRANK R NIMS MIDDLE, GILCHRIST ELEMENTARY, GRETCHEN EVERHART TRAINABLE MENTALLY HANDICAP CENT, GRIFFIN MIDDLE, HAWKS RISE ELEMENTARY, HERITAGE TRAILS COMMUNITY SCHOOL, HOWELL CENTER, JAMES RICKARDS SENIOR HIGH, JOHN C RILEY ELEMENTARY, KATE SULLIVAN ELEMENTARY, KILLEARN LAKES ELEMENTARY, LAWTON M CHILES SENIOR HIGH, LCSB FACILITIES, MAINTENANCE & CONSTRUCTION COMPOUND, LEON SENIOR HIGH, LEWIS M LIVELY TECHNICAL CENTER, LILLIAN RUEDIGER ELEMENTARY, LINCOLN SENIOR HIGH, MAIN TRANSPORTATION FACILITY, MEHRDAD 'PEPPER' GHAZVINI LEARNING CENTER, MICHAEL J CONLEY ELEMENTARY SCHOOL AT SOUTHWOOD, OAK RIDGE ELEMENTARY, P A C E CENTER (old), PINEVIEW ELEMENTARY, PROPERTY MANAGEMENT WAREHOUSE, R.N. GOODEN/NANCY RUSSELL CENTER AT WESSON, ROBERTS ELEMENTARY, SABAL PALM ELEMENTARY, SAIL (OLD), SCHOOL FOR ARTS AND INNOVATIVE LEARNING-SAIL (NEW), SEALEY ELEMENTARY, SECOND CHANCE SCHOOL, SPRINGWOOD ELEMENTARY, SWIFT CREEK MIDDLE, TECHNOLOGY AND INFORMATION SERVICES, WALTER T MOORE JR ELEMENTARY, WILLIAM J MONTFORD III MIDDLE SCHOOL, WOODVILLE SCHOOL					
Maintenance Salaries: Maintenance / DW	\$2,500,000	\$2,500,000	\$2,500,000	\$2,500,000	\$2,500,000	\$12,500,000
Locations	AMOS P GODBY SENIOR HIGH, APALACHEE ELEMENTARY, ASTORIA PARK ELEMENTARY, AUGUSTA RAA MIDDLE, BELLE VUE MIDDLE, BLOXHAM BUILDING, BOND ELEMENTARY SCHOOL, BUCK LAKE ELEMENTARY, CANOPY OAKS ELEMENTARY, CHAIRES ELEMENTARY, CHAIRES ELEMENTARY PRE-KINDERGARTEN, CONCORD ELEMENTARY, CONNOR BOULEVARD TRANSPORTATIO FACILITY, DEERLAKE MIDDLE, DESOTO TRAIL ELEMENTARY, DEVURN GLENN SERVICE CENTER, ELIZABETH COBB MIDDLE, FAIRVIEW MIDDLE, FOOD SERVICES FACILITY, FORT BRADEN ELEMENTARY (OLD), FORT BRADEN SCHOOL (NEW), FRANK HARTSFIELD ELEMENTARY, FRANK R NIMS MIDDLE, GILCHRIST ELEMENTARY, GRETCHEN EVERHART TRAINABLE MENTALLY HANDICAP CENT, GRIFFIN MIDDLE, HAWKS RISE ELEMENTARY, HERITAGE TRAILS COMMUNITY SCHOOL, HOWELL CENTER, JAMES RICKARDS SENIOR HIGH, JOHN C RILEY ELEMENTARY, KATE SULLIVAN ELEMENTARY, KILLEARN LAKES ELEMENTARY, LAWTON M CHILES SENIOR HIGH, LCSB FACILITIES, MAINTENANCE & CONSTRUCTION COMPOUND, LEON SENIOR HIGH, LEWIS M LIVELY TECHNICAL CENTER, LILLIAN RUEDIGER ELEMENTARY, LINCOLN SENIOR HIGH, MAIN TRANSPORTATION FACILITY, MEHRDAD 'PEPPER' GHAZVINI LEARNING CENTER, MICHAEL J CONLEY ELEMENTARY SCHOOL AT SOUTHWOOD, OAK RIDGE ELEMENTARY, P A C E CENTER (old), PINEVIEW ELEMENTARY, PROPERTY MANAGEMENT WAREHOUSE, R.N. GOODEN/NANCY RUSSELL CENTER AT WESSON, ROBERTS ELEMENTARY, SABAL PALM ELEMENTARY, SAIL (OLD), SCHOOL FOR ARTS AND INNOVATIVE LEARNING-SAIL (NEW), SEALEY ELEMENTARY, SECOND CHANCE SCHOOL, SPRINGWOOD ELEMENTARY, SWIFT CREEK MIDDLE, TECHNOLOGY AND INFORMATION SERVICES, WALTER T MOORE JR ELEMENTARY, WILLIAM J MONTFORD III MIDDLE SCHOOL, WOODVILLE SCHOOL					

DW Energy Efficiency Mgmt - Maint.		\$159,800	\$159,800	\$159,800	\$159,800	\$159,800	\$799,000
Locations	AMOS P GODBY SENIOR HIGH, APALACHEE ELEMENTARY, ASTORIA PARK ELEMENTARY, AUGUSTA RAA MIDDLE, BELLE VUE MIDDLE, BLOXHAM BUILDING, BOND ELEMENTARY SCHOOL, BUCK LAKE ELEMENTARY, CANOPY OAKS ELEMENTARY, CHAIRES ELEMENTARY, CHAIRES ELEMENTARY PRE-KINDERGARTEN, CONCORD ELEMENTARY, CONNOR BOULEVARD TRANSPORTATIO FACILITY, DEERLAKE MIDDLE, DESOTO TRAIL ELEMENTARY, DEVURN GLENN SERVICE CENTER, ELIZABETH COBB MIDDLE, FAIRVIEW MIDDLE, FOOD SERVICES FACILITY, FORT BRADEN ELEMENTARY (OLD), FORT BRADEN SCHOOL (NEW), FRANK HARTSFIELD ELEMENTARY, FRANK R NIMS MIDDLE, GILCHRIST ELEMENTARY, GRETCHEN EVERHART TRAINABLE MENTALLY HANDICAP CENT, GRIFFIN MIDDLE, HAWKS RISE ELEMENTARY, HERITAGE TRAILS COMMUNITY SCHOOL, HOWELL CENTER, JAMES RICKARDS SENIOR HIGH, JOHN C RILEY ELEMENTARY, KATE SULLIVAN ELEMENTARY, KILLEARN LAKES ELEMENTARY, LAWTON M CHILES SENIOR HIGH, LCSB FACILITIES, MAINTENANCE & CONSTRUCTION COMPOUND, LEON SENIOR HIGH, LEWIS M LIVELY TECHNICAL CENTER, LILLIAN RUEDIGER ELEMENTARY, LINCOLN SENIOR HIGH, MAIN TRANSPORTATION FACILITY, MEHRDAD 'PEPPER' GHAZVINI LEARNING CENTER, MICHAEL J CONLEY ELEMENTARY SCHOOL AT SOUTHWOOD, OAK RIDGE ELEMENTARY, P A C E CENTER (old), PINEVIEW ELEMENTARY, PROPERTY MANAGEMENT WAREHOUSE, R.N. GOODEN/NANCY RUSSELL CENTER AT WESSON, ROBERTS ELEMENTARY, SABAL PALM ELEMENTARY, SAIL (OLD), SCHOOL FOR ARTS AND INNOVATIVE LEARNING-SAIL (NEW), SEALEY ELEMENTARY, SECOND CHANCE SCHOOL, SPRINGWOOD ELEMENTARY, SWIFT CREEK MIDDLE, TECHNOLOGY AND INFORMATION SERVICES, WALTER T MOORE JR ELEMENTARY, WILLIAM J MONTFORD III MIDDLE SCHOOL, WOODVILLE SCHOOL						
DW Lockers - Maintenance		\$1,841	\$1,900	\$1,900	\$1,900	\$1,900	\$9,441
Locations	AMOS P GODBY SENIOR HIGH, APALACHEE ELEMENTARY, ASTORIA PARK ELEMENTARY, AUGUSTA RAA MIDDLE, BELLE VUE MIDDLE, BLOXHAM BUILDING, BOND ELEMENTARY SCHOOL, BUCK LAKE ELEMENTARY, CANOPY OAKS ELEMENTARY, CHAIRES ELEMENTARY, CHAIRES ELEMENTARY PRE-KINDERGARTEN, CONCORD ELEMENTARY, CONNOR BOULEVARD TRANSPORTATIO FACILITY, DEERLAKE MIDDLE, DESOTO TRAIL ELEMENTARY, DEVURN GLENN SERVICE CENTER, ELIZABETH COBB MIDDLE, FAIRVIEW MIDDLE, FOOD SERVICES FACILITY, FORT BRADEN ELEMENTARY (OLD), FORT BRADEN SCHOOL (NEW), FRANK HARTSFIELD ELEMENTARY, FRANK R NIMS MIDDLE, GILCHRIST ELEMENTARY, GRETCHEN EVERHART TRAINABLE MENTALLY HANDICAP CENT, GRIFFIN MIDDLE, HAWKS RISE ELEMENTARY, HERITAGE TRAILS COMMUNITY SCHOOL, HOWELL CENTER, JAMES RICKARDS SENIOR HIGH, JOHN C RILEY ELEMENTARY, KATE SULLIVAN ELEMENTARY, KILLEARN LAKES ELEMENTARY, LAWTON M CHILES SENIOR HIGH, LCSB FACILITIES, MAINTENANCE & CONSTRUCTION COMPOUND, LEON SENIOR HIGH, LEWIS M LIVELY TECHNICAL CENTER, LILLIAN RUEDIGER ELEMENTARY, LINCOLN SENIOR HIGH, MAIN TRANSPORTATION FACILITY, MEHRDAD 'PEPPER' GHAZVINI LEARNING CENTER, MICHAEL J CONLEY ELEMENTARY SCHOOL AT SOUTHWOOD, OAK RIDGE ELEMENTARY, P A C E CENTER (old), PINEVIEW ELEMENTARY, PROPERTY MANAGEMENT WAREHOUSE, R.N. GOODEN/NANCY RUSSELL CENTER AT WESSON, ROBERTS ELEMENTARY, SABAL PALM ELEMENTARY, SAIL (OLD), SCHOOL FOR ARTS AND INNOVATIVE LEARNING-SAIL (NEW), SEALEY ELEMENTARY, SECOND CHANCE SCHOOL, SPRINGWOOD ELEMENTARY, SWIFT CREEK MIDDLE, TECHNOLOGY AND INFORMATION SERVICES, WALTER T MOORE JR ELEMENTARY, WILLIAM J MONTFORD III MIDDLE SCHOOL, WOODVILLE SCHOOL						
Total:		\$10,900,091	\$9,393,560	\$9,393,560	\$9,303,560	\$9,303,560	\$48,294,331

Local 1.50 Mill Expenditure For Maintenance, Repair and Renovation

Anticipated expenditures expected from local funding sources over the years covered by the current work plan.

Item	2017 - 2018 Actual Budget	2018 - 2019 Projected	2019 - 2020 Projected	2020 - 2021 Projected	2021 - 2022 Projected	Total
Remaining Maint and Repair from 1.5 Mills	\$10,083,490	\$8,576,959	\$8,576,959	\$8,486,959	\$8,486,959	\$44,211,326
Maintenance/Repair Salaries	\$1,150,000	\$1,150,000	\$1,150,000	\$1,150,000	\$1,150,000	\$5,750,000
School Bus Purchases	\$0	\$0	\$0	\$0	\$0	\$0
Other Vehicle Purchases	\$0	\$0	\$0	\$0	\$0	\$0
Capital Outlay Equipment	\$0	\$0	\$0	\$0	\$0	\$0
Rent/Lease Payments	\$0	\$0	\$0	\$0	\$0	\$0
COP Debt Service	\$12,540,457	\$12,397,432	\$12,241,532	\$12,079,762	\$11,904,762	\$61,163,945
Rent/Lease Relocatables	\$0	\$0	\$0	\$0	\$0	\$0
Environmental Problems	\$0	\$0	\$0	\$0	\$0	\$0
s.1011.14 Debt Service	\$0	\$0	\$0	\$0	\$0	\$0
Special Facilities Construction Account	\$0	\$0	\$0	\$0	\$0	\$0
Premiums for Property Casualty Insurance - 1011.71 (4a,b)	\$1,000,000	\$1,000,000	\$1,000,000	\$1,000,000	\$1,000,000	\$5,000,000

Qualified School Construction Bonds (QSCB)	\$0	\$0	\$0	\$0	\$0	\$0
Qualified Zone Academy Bonds (QZAB)	\$0	\$0	\$0	\$0	\$0	\$0
Lease 55 CNG buses	\$991,397	\$991,397	\$991,397	\$991,397	\$991,397	\$4,956,985
Sales Tax Bond Payment	\$7,455,950	\$7,449,825	\$7,447,075	\$7,442,075	\$7,434,325	\$37,229,250
Charter Schools SB 376	\$375,000	\$375,000	\$375,000	\$375,000	\$375,000	\$1,875,000
Local Expenditure Totals:	\$33,596,294	\$31,940,613	\$31,781,963	\$31,525,193	\$31,342,443	\$160,186,506

Revenue

1.50 Mill Revenue Source

Schedule of Estimated Capital Outlay Revenue from each currently approved source which is estimated to be available for expenditures on the projects included in the tentative district facilities work program. All amounts are NET after considering carryover balances, interest earned, new COP's, 1011.14 and 1011.15 loans, etc. Districts cannot use 1.5-Mill funds for salaries except for those explicitly associated with maintenance/repair projects. (1011.71 (5), F.S.)

Item	Fund	2017 - 2018 Actual Value	2018 - 2019 Projected	2019 - 2020 Projected	2020 - 2021 Projected	2021 - 2022 Projected	Total
(1) Non-exempt property assessed valuation		\$16,703,967,508	\$17,410,401,054	\$18,225,627,362	\$19,116,776,345	\$20,068,584,627	\$91,525,356,896
(2) The Millege projected for discretionary capital outlay per s.1011.71		1.50	1.50	1.50	1.50	1.50	
(3) Full value of the 1.50-Mill discretionary capital outlay per s.1011.71		\$28,062,665	\$29,249,474	\$30,619,054	\$32,116,184	\$33,715,222	\$153,762,599
(4) Value of the portion of the 1.50 -Mill ACTUALLY levied	370	\$24,053,713	\$25,070,978	\$26,244,903	\$27,528,158	\$28,898,762	\$131,796,514
(5) Difference of lines (3) and (4)		\$4,008,952	\$4,178,496	\$4,374,151	\$4,588,026	\$4,816,460	\$21,966,085

PECO Revenue Source

The figure in the row designated "PECO Maintenance" will be subtracted from funds available for new construction because PECO maintenance dollars cannot be used for new construction.

Item	Fund	2017 - 2018 Actual Budget	2018 - 2019 Projected	2019 - 2020 Projected	2020 - 2021 Projected	2021 - 2022 Projected	Total
PECO New Construction	340	\$0	\$0	\$0	\$0	\$0	\$0
PECO Maintenance Expenditures		\$816,601	\$816,601	\$816,601	\$816,601	\$816,601	\$4,083,005
		\$816,601	\$816,601	\$816,601	\$816,601	\$816,601	\$4,083,005

CO & DS Revenue Source

Revenue from Capital Outlay and Debt Service funds.

Item	Fund	2017 - 2018 Actual Budget	2018 - 2019 Projected	2019 - 2020 Projected	2020 - 2021 Projected	2021 - 2022 Projected	Total
CO & DS Cash Flow-through Distributed	360	\$774,018	\$774,018	\$774,018	\$774,018	\$774,018	\$3,870,090

CO & DS Interest on Undistributed CO	360	\$12,234	\$12,234	\$12,234	\$12,234	\$12,234	\$61,170
		\$786,252	\$786,252	\$786,252	\$786,252	\$786,252	\$3,931,260

Fair Share Revenue Source

All legally binding commitments for proportionate fair-share mitigation for impacts on public school facilities must be included in the 5-year district work program.

Nothing reported for this section.

Sales Surtax Referendum

Specific information about any referendum for a 1-cent or ½-cent surtax referendum during the previous year.

Did the school district hold a surtax referendum during the past fiscal year 2016 - 2017? No

Additional Revenue Source

Any additional revenue sources

Item	2017 - 2018 Actual Value	2018 - 2019 Projected	2019 - 2020 Projected	2020 - 2021 Projected	2021 - 2022 Projected	Total
Proceeds from local governmental infrastructure sales surtax	\$0	\$0	\$0	\$0	\$0	\$0
Proceeds from Certificates of Participation (COP's) Sale	\$0	\$0	\$0	\$0	\$0	\$0
Classrooms First Bond proceeds amount authorized in FY 1997-98	\$0	\$0	\$0	\$0	\$0	\$0
Classrooms for Kids	\$0	\$0	\$0	\$0	\$0	\$0
District Equity Recognition	\$0	\$0	\$0	\$0	\$0	\$0
Federal Grants	\$0	\$0	\$0	\$0	\$0	\$0
Proportionate share mitigation (actual cash revenue only, not in kind donations)	\$0	\$0	\$0	\$0	\$0	\$0
Impact fees received	\$0	\$0	\$0	\$0	\$0	\$0
Private donations	\$0	\$0	\$0	\$0	\$0	\$0
Grants from local governments or not-for-profit organizations	\$0	\$0	\$0	\$0	\$0	\$0
Interest, Including Profit On Investment	\$0	\$0	\$0	\$0	\$0	\$0
Revenue from Bonds pledging proceeds from 1 cent or 1/2 cent Sales Surtax	\$0	\$0	\$0	\$0	\$0	\$0
Total Fund Balance Carried Forward	\$49,024,733	\$14,428,434	\$14,428,434	\$12,000,000	\$10,428,434	\$100,310,035
General Capital Outlay Obligated Fund Balance Carried Forward From Total Fund Balance Carried Forward	(\$5,496,300)	\$0	\$0	\$0	\$0	(\$5,496,300)
Special Facilities Construction Account	\$0	\$0	\$0	\$0	\$0	\$0

One Cent - 1/2 Cent Sales Surtax Debt Service From Total Fund Balance Carried Forward	(\$36,856,992)	(\$15,000,000)	(\$10,000,000)	(\$10,000,000)	(\$2,000,000)	(\$73,856,992)
Capital Outlay Projects Funds Balance Carried Forward From Total Fund Balance Carried Forward	(\$4,974,777)	\$0	(\$4,500,000)	(\$4,500,000)	(\$1,500,000)	(\$15,474,777)
Proceeds from a s.1011.14/15 F.S. Loans	\$0	\$0	\$0	\$0	\$0	\$0
District Bonds - Voted local bond referendum proceeds per s.9, Art VII State Constitution	\$0	\$0	\$0	\$0	\$0	\$0
Proceeds from Special Act Bonds	\$0	\$0	\$0	\$0	\$0	\$0
Estimated Revenue from CO & DS Bond Sale	\$0	\$0	\$0	\$0	\$0	\$0
Proceeds from Voted Capital Improvements millage	\$0	\$0	\$0	\$0	\$0	\$0
Other Revenue for Other Capital Projects	\$0	\$0	\$0	\$0	\$0	\$0
Proceeds from 1/2 cent sales surtax authorized by school board	\$21,613,666	\$21,613,666	\$22,500,000	\$22,500,000	\$22,500,000	\$110,727,332
Subtotal	\$23,310,330	\$21,042,100	\$22,428,434	\$20,000,000	\$29,428,434	\$116,209,298

Total Revenue Summary

Item Name	2017 - 2018 Budget	2018 - 2019 Projected	2019 - 2020 Projected	2020 - 2021 Projected	2021 - 2022 Projected	Five Year Total
Local 1.5 Mill Discretionary Capital Outlay Revenue	\$24,053,713	\$25,070,978	\$26,244,903	\$27,528,158	\$28,898,762	\$131,796,514
PECO and 1.5 Mill Maint and Other 1.5 Mill Expenditures	(\$33,596,294)	(\$31,940,613)	(\$31,781,963)	(\$31,525,193)	(\$31,342,443)	(\$160,186,506)
PECO Maintenance Revenue	\$816,601	\$816,601	\$816,601	\$816,601	\$816,601	\$4,083,005
Available 1.50 Mill for New Construction	(\$9,542,581)	(\$6,869,635)	(\$5,537,060)	(\$3,997,035)	(\$2,443,681)	(\$28,389,992)

Item Name	2017 - 2018 Budget	2018 - 2019 Projected	2019 - 2020 Projected	2020 - 2021 Projected	2021 - 2022 Projected	Five Year Total
CO & DS Revenue	\$786,252	\$786,252	\$786,252	\$786,252	\$786,252	\$3,931,260
PECO New Construction Revenue	\$0	\$0	\$0	\$0	\$0	\$0
Other/Additional Revenue	\$23,310,330	\$21,042,100	\$22,428,434	\$20,000,000	\$29,428,434	\$116,209,298
Total Additional Revenue	\$24,096,582	\$21,828,352	\$23,214,686	\$20,786,252	\$30,214,686	\$120,140,558
Total Available Revenue	\$14,554,001	\$14,958,717	\$17,677,626	\$16,789,217	\$27,771,005	\$91,750,566

Project Schedules

Capacity Project Schedules

A schedule of capital outlay projects necessary to ensure the availability of satisfactory classrooms for the projected student enrollment in K-12 programs.

Project Description	Location		2017 - 2018	2018 - 2019	2019 - 2020	2020 - 2021	2021 - 2022	Total	Funded
Remodel Building 2	FAIRVIEW MIDDLE	Planned Cost:	\$4,000,000	\$0	\$0	\$0	\$0	\$4,000,000	Yes
		Student Stations:	160	0	0	0	0	160	
		Total Classrooms:	0	0	0	0	0	0	
		Gross Sq Ft:	14,107	0	0	0	0	14,107	
New Construction to replace buildings to be razed (3, 7, 8)	JAMES RICKARDS SENIOR HIGH	Planned Cost:	\$0	\$0	\$0	\$14,020,217	\$0	\$14,020,217	Yes
		Student Stations:	0	0	0	378	0	378	
		Total Classrooms:	0	0	0	20	0	20	
		Gross Sq Ft:	0	0	0	25,200	0	25,200	
Raze Buildings 3, 4, 7, 8, 14	JAMES RICKARDS SENIOR HIGH	Planned Cost:	\$0	\$0	\$500,000	\$0	\$0	\$500,000	Yes
		Student Stations:	0	0	-772	0	0	-772	
		Total Classrooms:	0	0	-32	0	0	-32	
		Gross Sq Ft:	0	0	-55,924	0	0	-55,924	
New Construction to replace buildings 14	JAMES RICKARDS SENIOR HIGH	Planned Cost:	\$0	\$0	\$0	\$0	\$10,979,783	\$10,979,783	Yes
		Student Stations:	0	0	0	0	297	297	
		Total Classrooms:	0	0	0	0	15	15	
		Gross Sq Ft:	0	0	0	0	19,690	19,690	

Planned Cost:	\$4,000,000	\$0	\$500,000	\$14,020,217	\$10,979,783	\$29,500,000
Student Stations:	160	0	-772	378	297	63
Total Classrooms:	0	0	-32	20	15	3
Gross Sq Ft:	14,107	0	-55,924	25,200	19,690	3,073

Other Project Schedules

Major renovations, remodeling, and additions of capital outlay projects that do not add capacity to schools.

Project Description	Location	2017 - 2018 Actual Budget	2018 - 2019 Projected	2019 - 2020 Projected	2020 - 2021 Projected	2021 - 2022 Projected	Total	Funded
Renovate Buildings, 1, 2, 3 and 4	GILCHRIST ELEMENTARY	\$0	\$0	\$0	\$3,000,000	\$3,000,000	\$6,000,000	No

Renovate	AMOS P GODBY SENIOR HIGH	\$0	\$1,000,000	\$4,000,000	\$2,500,000	\$2,000,000	\$9,500,000	No
Renovations to Regional Stadium	JAMES RICKARDS SENIOR HIGH	\$0	\$0	\$0	\$0	\$5,000,000	\$5,000,000	No
MS Enterprise Agreement	TECHNOLOGY AND INFORMATION SERVICES	\$759,000	\$759,000	\$759,000	\$759,000	\$759,000	\$3,795,000	Yes
Replace domain controllers; firewall upgrade/maintenance	TECHNOLOGY AND INFORMATION SERVICES	\$130,000	\$130,000	\$130,000	\$130,000	\$130,000	\$650,000	Yes
Upgrade core switches; upgrade wireless access points	TECHNOLOGY AND INFORMATION SERVICES	\$980,000	\$980,000	\$980,000	\$980,000	\$980,000	\$4,900,000	Yes
21st century classrooms: Continued upgrade of all classrooms	TECHNOLOGY AND INFORMATION SERVICES	\$1,034,850	\$500,000	\$500,000	\$500,000	\$500,000	\$3,034,850	Yes
Site Improvement	APALACHEE ELEMENTARY	\$0	\$100,000	\$0	\$0	\$0	\$100,000	No
Site Improvement	ASTORIA PARK ELEMENTARY	\$0	\$0	\$0	\$0	\$200,000	\$200,000	Yes
Site Improvement	BOND ELEMENTARY SCHOOL	\$0	\$0	\$0	\$0	\$100,000	\$100,000	Yes
Bldgs 1, 2, 3, 4, 5	BUCK LAKE ELEMENTARY	\$0	\$2,500,000	\$2,500,000	\$0	\$0	\$5,000,000	No
Bldgs 1, 2, 3, 4, 6 and 7 - Renovation	CHAIRES ELEMENTARY	\$0	\$0	\$2,200,000	\$2,200,000	\$0	\$4,400,000	No
Bldgs 2, 3, 4, 6 and 7 - Renovation	DEERLAKE MIDDLE	\$0	\$2,000,000	\$1,976,676	\$0	\$0	\$3,976,676	No
Bldgs 1, 2, 3, 4, 5, 6 and 7 - Renovate	DESOTO TRAIL ELEMENTARY	\$0	\$0	\$0	\$0	\$6,000,000	\$6,000,000	No
Renovate 1, 2, 3, 9, 10, 11, 12, and 16	FRANK HARTSFIELD ELEMENTARY	\$0	\$0	\$1,500,000	\$1,500,000	\$0	\$3,000,000	No
Site Improvement	FRANK HARTSFIELD ELEMENTARY	\$0	\$0	\$0	\$0	\$100,000	\$100,000	Yes
Site Improvement	GILCHRIST ELEMENTARY	\$0	\$0	\$100,000	\$0	\$0	\$100,000	Yes
Site Improvement	JOHN C RILEY ELEMENTARY	\$0	\$0	\$100,000	\$0	\$0	\$100,000	Yes
Renovate Bldgs 1, 2, 7, 9, 11 and 12	JOHN C RILEY ELEMENTARY	\$0	\$0	\$1,000,000	\$0	\$1,000,000	\$2,000,000	Yes
Renovate Bldgs 1, 3 and 4	KATE SULLIVAN ELEMENTARY	\$0	\$2,000,000	\$0	\$3,000,000	\$2,000,000	\$7,000,000	No
Renovate Bldgs 1, 2, 3, 5, 6, 7 and 8	LAWTON M CHILES SENIOR HIGH	\$0	\$0	\$5,000,000	\$5,000,000	\$10,000,000	\$20,000,000	No
Renovate Bldgs 3, 7 and 30	LEON SENIOR HIGH	\$0	\$0	\$0	\$2,500,000	\$2,500,000	\$5,000,000	No
Renovate Buildings 1 and 3-13	LILLIAN RUEDIGER ELEMENTARY	\$0	\$0	\$0	\$2,000,000	\$2,000,000	\$4,000,000	No
Renovate Bldgs 4 and 5	LINCOLN SENIOR HIGH	\$0	\$0	\$0	\$2,000,000	\$0	\$2,000,000	No
Renovate Bldgs 1, 2, 3, 4, 5, 6 and 8	OAK RIDGE ELEMENTARY	\$0	\$0	\$0	\$0	\$4,000,000	\$4,000,000	Yes
Site Improvement	PINEVIEW ELEMENTARY	\$0	\$100,000	\$0	\$0	\$0	\$100,000	No
Renovate Bldgs 2, 4, 5 and 6	PINEVIEW ELEMENTARY	\$0	\$0	\$0	\$0	\$3,030,000	\$3,030,000	Yes
Renovate Bldgs 1-4	ROBERTS ELEMENTARY	\$0	\$0	\$0	\$3,500,000	\$3,500,000	\$7,000,000	No
Renovate Campus	SPRINGWOOD ELEMENTARY	\$0	\$0	\$0	\$4,000,000	\$4,500,000	\$8,500,000	No

Site Improvement	SWIFT CREEK MIDDLE	\$0	\$0	\$0	\$0	\$100,000	\$100,000	No
Renovate Bldgs 1 -8	SWIFT CREEK MIDDLE	\$0	\$0	\$3,500,000	\$0	\$4,000,000	\$7,500,000	No
Renovate Bldgs 1, 2, 3 and 5	WALTER T MOORE JR ELEMENTARY	\$0	\$0	\$2,500,000	\$0	\$300,000	\$2,800,000	Yes
Bldg 1 - Remodel to Expand Media	WOODVILLE SCHOOL	\$0	\$559,800	\$0	\$0	\$0	\$559,800	Yes
Renovate Campus	WOODVILLE SCHOOL	\$0	\$3,500,000	\$4,338,543	\$0	\$0	\$7,838,543	Yes
Site Improvement	SEALEY ELEMENTARY	\$0	\$0	\$100,000	\$0	\$0	\$100,000	No
Site Improvement	OAK RIDGE ELEMENTARY	\$0	\$0	\$100,000	\$0	\$0	\$100,000	Yes
Update Regional Stadium	LAWTON M CHILES SENIOR HIGH	\$0	\$0	\$0	\$0	\$500,000	\$500,000	No
Site Improvement	SPRINGWOOD ELEMENTARY	\$0	\$100,000	\$0	\$0	\$0	\$100,000	No
Site Improvement	CHAIRES ELEMENTARY	\$0	\$0	\$100,000	\$0	\$0	\$100,000	Yes
Water piping to include upgrade to sewer main	ELIZABETH COBB MIDDLE	\$600,000	\$0	\$0	\$0	\$0	\$600,000	Yes
Site Improvement	AMOS P GODBY SENIOR HIGH	\$0	\$100,000	\$100,000	\$0	\$0	\$200,000	No
Site Improvement	FAIRVIEW MIDDLE	\$0	\$0	\$0	\$0	\$100,000	\$100,000	Yes
Site Improvement	LILLIAN RUEDIGER ELEMENTARY	\$0	\$0	\$0	\$0	\$600,000	\$600,000	Yes
Site Improvement	CANOPY OAKS ELEMENTARY	\$0	\$0	\$0	\$0	\$100,000	\$100,000	Yes
Site Improvement	LAWTON M CHILES SENIOR HIGH	\$0	\$0	\$0	\$0	\$100,000	\$100,000	No
Computer workstations	TECHNOLOGY AND INFORMATION SERVICES	\$1,096,150	\$400,000	\$400,000	\$400,000	\$400,000	\$2,696,150	Yes
Renovate Campus	FORT BRADEN SCHOOL (NEW)	\$0	\$0	\$0	\$0	\$3,992,222	\$3,992,222	Yes
Renovate Bldgs 1, 2, 3, 4, 5, 6 and 9	KILLEARN LAKES ELEMENTARY	\$0	\$0	\$2,500,000	\$0	\$2,500,000	\$5,000,000	No
Contingency	Location not specified	\$2,186,130	\$0	\$0	\$0	\$0	\$2,186,130	Yes
Remodel Building 5	SPRINGWOOD ELEMENTARY	\$0	\$1,300,000	\$0	\$0	\$0	\$1,300,000	No
Site Improvement	GRETCHEN EVERHART TRAINABLE MENTALLY HANDICAP CENT	\$0	\$300,000	\$300,000	\$0	\$0	\$600,000	Yes
Renovate Buildings 3 and 4	FAIRVIEW MIDDLE	\$0	\$2,250,000	\$2,250,000	\$0	\$0	\$4,500,000	Yes
Site Improvement	AUGUSTA RAA MIDDLE	\$0	\$0	\$100,000	\$0	\$0	\$100,000	Yes
Site Improvement	BUCK LAKE ELEMENTARY	\$0	\$0	\$100,000	\$0	\$0	\$100,000	Yes
Site Improvement	HERITAGE TRAILS COMMUNITY SCHOOL	\$0	\$500,000	\$0	\$0	\$0	\$500,000	No
Expand Kitchen and Dining	CHAIRES ELEMENTARY	\$0	\$3,000,000	\$0	\$0	\$0	\$3,000,000	Yes
Renovate site	CONNOR BOULEVARD TRANSPORTATION FACILITY	\$0	\$0	\$0	\$0	\$981,840	\$981,840	No
Site Improvement	DEERLAKE MIDDLE	\$0	\$0	\$100,000	\$0	\$0	\$100,000	No
Site Improvement	DESOTO TRAIL ELEMENTARY	\$0	\$0	\$0	\$0	\$82,222	\$82,222	No

Renovate	DEVURN GLENN SERVICE CENTER	\$0	\$0	\$0	\$0	\$4,500,000	\$4,500,000	No
Renovate Buildings 5, 8, 10 and 11	ELIZABETH COBB MIDDLE	\$0	\$0	\$0	\$0	\$2,000,000	\$2,000,000	No
Site Improvement	ELIZABETH COBB MIDDLE	\$0	\$0	\$0	\$0	\$100,000	\$100,000	No
Renovate Site	FOOD SERVICES FACILITY	\$0	\$0	\$0	\$0	\$5,000,000	\$5,000,000	No
Renovate Buildings 4, 6, 8 and 9	FRANK R NIMS MIDDLE	\$0	\$0	\$0	\$0	\$3,000,000	\$3,000,000	No
Site Improvement	FRANK R NIMS MIDDLE	\$0	\$0	\$0	\$0	\$100,000	\$100,000	No
ADA door hardware on 55 doors	FRANK R NIMS MIDDLE	\$19,250	\$0	\$0	\$0	\$0	\$19,250	Yes
Overhead water piping & plumbing fixtures	FRANK R NIMS MIDDLE	\$450,000	\$0	\$0	\$0	\$0	\$450,000	Yes
Site Improvement	GRIFFIN MIDDLE	\$0	\$0	\$0	\$100,000	\$0	\$100,000	No
Site Improvement	HAWKS RISE ELEMENTARY	\$0	\$0	\$0	\$0	\$100,000	\$100,000	No
Renovate Buildings 1-6	HAWKS RISE ELEMENTARY	\$0	\$0	\$2,000,000	\$2,500,000	\$2,500,000	\$7,000,000	No
Site Improvement	JAMES RICKARDS SENIOR HIGH	\$0	\$500,000	\$0	\$0	\$0	\$500,000	Yes
Site Improvement	KATE SULLIVAN ELEMENTARY	\$0	\$0	\$0	\$0	\$100,000	\$100,000	Yes
Site Improvement	KILLEARN LAKES ELEMENTARY	\$0	\$0	\$0	\$0	\$100,000	\$100,000	Yes
Site Improvement	LEON SENIOR HIGH	\$0	\$0	\$500,000	\$0	\$0	\$500,000	Yes
Site Improvement	LINCOLN SENIOR HIGH	\$0	\$100,000	\$0	\$0	\$0	\$100,000	No
Site Improvement	MEHRDAD 'PEPPER' GHAZVINI LEARNING CENTER	\$0	\$0	\$0	\$0	\$100,000	\$100,000	No
Site Improvement	MICHAEL J CONLEY ELEMENTARY SCHOOL AT SOUTHWOOD	\$0	\$0	\$100,000	\$0	\$0	\$100,000	No
Remove relocatables from site	P A C E CENTER (old)	\$0	\$23,000	\$0	\$0	\$0	\$23,000	No
Renovate Site	PROPERTY MANAGEMENT WAREHOUSE	\$0	\$0	\$0	\$0	\$3,500,000	\$3,500,000	No
Site Improvement	ROBERTS ELEMENTARY	\$0	\$0	\$0	\$0	\$100,000	\$100,000	No
Site Improvement	SABAL PALM ELEMENTARY	\$0	\$100,000	\$0	\$0	\$0	\$100,000	No
Renovate Buildings 1, 2, 4, 5, and 6	SABAL PALM ELEMENTARY	\$0	\$0	\$2,500,000	\$0	\$0	\$2,500,000	No
Site Improvement	SCHOOL FOR ARTS AND INNOVATIVE LEARNING-SAIL (NEW)	\$0	\$0	\$0	\$0	\$200,000	\$200,000	Yes
Renovate Buildings 1-5	SEALEY ELEMENTARY	\$0	\$0	\$0	\$2,500,000	\$2,500,000	\$5,000,000	No
Site Improvement	WALTER T MOORE JR ELEMENTARY	\$0	\$1,500,000	\$0	\$0	\$0	\$1,500,000	Yes
Site Improvement	WILLIAM J MONTFORD III MIDDLE SCHOOL	\$0	\$0	\$0	\$0	\$100,000	\$100,000	Yes
Site Development	WOODVILLE SCHOOL	\$0	\$579,917	\$420,083	\$0	\$0	\$1,000,000	Yes
Site Improvement	WOODVILLE SCHOOL	\$0	\$0	\$2,500,000	\$0	\$0	\$2,500,000	Yes

Replace Electrical Panels	LILLIAN RUEDIGER ELEMENTARY	\$20,000	\$0	\$0	\$0	\$0	\$20,000	Yes
Increase Electrical Panel Size	SABAL PALM ELEMENTARY	\$40,000	\$0	\$0	\$0	\$0	\$40,000	Yes
Tack coat existing asphalt on basketball court	JOHN C RILEY ELEMENTARY	\$16,900	\$0	\$0	\$0	\$0	\$16,900	Yes
Repave Parking lot	TECHNOLOGY AND INFORMATION SERVICES	\$65,000	\$0	\$0	\$0	\$0	\$65,000	Yes
Install fence around perimeter of school	FORT BRADEN SCHOOL (NEW)	\$45,000	\$0	\$0	\$0	\$0	\$45,000	Yes
Install panic hardware around campus on gates	DEERLAKE MIDDLE	\$30,000	\$0	\$0	\$0	\$0	\$30,000	Yes
Forklift	PROPERTY MANAGEMENT WAREHOUSE	\$29,650	\$0	\$0	\$0	\$0	\$29,650	Yes
Replace Fire Alarm	LEWIS M LIVELY TECHNICAL CENTER	\$450,000	\$0	\$0	\$0	\$0	\$450,000	Yes
Replace Fire Alarm	ELIZABETH COBB MIDDLE	\$200,000	\$0	\$0	\$0	\$0	\$200,000	Yes
Replace Fire Alarm	HOWELL CENTER	\$120,000	\$0	\$0	\$0	\$0	\$120,000	Yes
Chiller Replacement	WALTER T MOORE JR ELEMENTARY	\$1,000,000	\$0	\$0	\$0	\$0	\$1,000,000	Yes
Replace classroom sinks and pkg. fixtures	BUCK LAKE ELEMENTARY	\$70,000	\$0	\$0	\$0	\$0	\$70,000	Yes
Domestic Water piping & plumbing fixtures	JOHN C RILEY ELEMENTARY	\$600,000	\$0	\$0	\$0	\$0	\$600,000	Yes
Replace Windows - Building 9 (Secondary Egress)	FRANK R NIMS MIDDLE	\$25,000	\$0	\$0	\$0	\$0	\$25,000	Yes
Building 38 roof replacement	LINCOLN SENIOR HIGH	\$28,000	\$0	\$0	\$0	\$0	\$28,000	Yes
replace shingle sections of Gym roof	AMOS P GODBY SENIOR HIGH	\$35,000	\$0	\$0	\$0	\$0	\$35,000	Yes
Replace playgrounds (2)	APALACHEE ELEMENTARY	\$60,000	\$0	\$0	\$0	\$0	\$60,000	Yes
Roofs/Walkways (Bus/Parent Pickup)	KILLEARN LAKES ELEMENTARY	\$100,000	\$0	\$0	\$0	\$0	\$100,000	Yes
Roofs/Walkways (Bus & Parent Pickup)	CHAIRES ELEMENTARY	\$10,000	\$0	\$0	\$0	\$0	\$10,000	Yes
replace playground	PINEVIEW ELEMENTARY	\$90,000	\$0	\$0	\$0	\$0	\$90,000	Yes
Replace Hall Lights with LED	JAMES RICKARDS SENIOR HIGH	\$38,071	\$0	\$0	\$0	\$0	\$38,071	Yes
Playground Repairs	HAWKS RISE ELEMENTARY	\$90,000	\$0	\$0	\$0	\$0	\$90,000	Yes
Replace Gutters	FORT BRADEN SCHOOL (NEW)	\$51,000	\$0	\$0	\$0	\$0	\$51,000	Yes
Add ceiling track and lift that travels the track for Sensory Room 05-224	GRETCHEN EVERHART TRAINABLE MENTALLY HANDICAP CENT	\$15,000	\$0	\$0	\$0	\$0	\$15,000	Yes
ADA Compliant Door knobs	OAK RIDGE ELEMENTARY	\$35,000	\$0	\$0	\$0	\$0	\$35,000	Yes
ADA Compliant door knobs	KILLEARN LAKES ELEMENTARY	\$35,000	\$0	\$0	\$0	\$0	\$35,000	Yes
		\$10,554,001	\$24,881,717	\$45,254,302	\$39,069,000	\$89,055,284	\$208,814,304	

Additional Project Schedules

Any projects that are not identified in the last approved educational plant survey.

Nothing reported for this section.

Non Funded Growth Management Project Schedules

Schedule indicating which projects, due to planned development, that CANNOT be funded from current revenues projected over the next five years.

Nothing reported for this section.

Tracking**Capacity Tracking**

Location	2017 - 2018 Satis. Stu. Sta.	Actual 2017 - 2018 FISH Capacity	Actual 2016 - 2017 COFTE	# Class Rooms	Actual Average 2017 - 2018 Class Size	Actual 2017 - 2018 Utilization	New Stu. Capacity	New Rooms to be Added/Removed	Projected 2021 - 2022 COFTE	Projected 2021 - 2022 Utilization	Projected 2021 - 2022 Class Size
LEON SENIOR HIGH	1,811	1,720	2,026	75	27	118.00 %	0	0	1,720	100.00 %	23
KATE SULLIVAN ELEMENTARY	823	823	759	43	18	92.00 %	0	0	717	87.00 %	17
ELIZABETH COBB MIDDLE	1,020	918	856	46	19	93.00 %	0	0	846	92.00 %	18
FRANK HARTSFIELD ELEMENTARY	615	615	443	33	13	72.00 %	0	0	414	67.00 %	13
JAMES RICKARDS SENIOR HIGH	1,705	1,619	1,274	72	18	79.00 %	-97	-4	1,517	100.00 %	22
R.N. GOODEN/NANCY RUSSELL CENTER AT WESSON	334	334	25	19	1	7.00 %	0	0	35	10.00 %	2
ROBERTS ELEMENTARY	980	980	815	53	15	83.00 %	0	0	764	78.00 %	14
MEHRDAD 'PEPPER' GHAZVINI LEARNING CENTER	429	429	404	21	19	94.00 %	0	0	387	90.00 %	18
BOND ELEMENTARY SCHOOL	790	790	630	42	15	80.00 %	0	0	612	77.00 %	15
MICHAEL J CONLEY ELEMENTARY SCHOOL AT SOUTHWOOD	885	885	779	48	16	88.00 %	-72	-4	769	95.00 %	17
WILLIAM J MONTFORD III MIDDLE SCHOOL	1,142	1,027	1,062	50	21	103.00 %	0	0	1,018	99.00 %	20

LINCOLN SENIOR HIGH	2,137	2,030	2,041	91	22	101.00 %	0	0	2,030	100.00 %	22
HERITAGE TRAILS COMMUNITY SCHOOL	178	267	0	18	0	0.00 %	0	0	73	27.00 %	4
HAWKS RISE ELEMENTARY	910	910	832	48	17	91.00 %	0	0	792	87.00 %	17
LAWTON M CHILES SENIOR HIGH	1,996	1,896	2,022	81	25	107.00 %	0	0	1,896	100.00 %	23
SWIFT CREEK MIDDLE	1,005	904	771	45	17	85.00 %	0	0	771	85.00 %	17
CANOPY OAKS ELEMENTARY	742	742	708	39	18	95.00 %	0	0	669	90.00 %	17
CHAIRES ELEMENTARY	717	717	505	40	13	70.00 %	0	0	488	68.00 %	12
SPRINGWOOD ELEMENTARY	599	599	649	33	20	108.00 %	0	0	597	100.00 %	18
DESOTO TRAIL ELEMENTARY	761	761	664	40	17	87.00 %	0	0	639	84.00 %	16
BUCK LAKE ELEMENTARY	779	779	685	41	17	88.00 %	0	0	657	84.00 %	16
DEERLAKE MIDDLE	1,261	1,134	955	54	18	84.00 %	0	0	941	83.00 %	17
FORT BRADEN SCHOOL (NEW)	880	792	829	43	19	105.00 %	0	0	791	100.00 %	18
WALTER T MOORE JR ELEMENTARY	673	673	623	36	17	92.00 %	0	0	590	88.00 %	16
SEALEY ELEMENTARY	568	568	474	30	16	83.00 %	0	0	446	79.00 %	15
APALACHEE ELEMENTARY	618	618	650	33	20	105.00 %	0	0	586	95.00 %	18
FAIRVIEW MIDDLE	885	796	848	43	20	107.00 %	160	1	830	87.00 %	19
P A C E CENTER (old)	25	25	44	1	44	175.00 %	-25	-1	0	0.00 %	0
KILLEARN LAKES ELEMENTARY	959	959	807	51	16	84.00 %	0	0	768	80.00 %	15
FRANK R NIMS MIDDLE	1,037	933	466	45	10	50.00 %	0	0	485	52.00 %	11
PINEVIEW ELEMENTARY	667	667	360	37	10	54.00 %	0	0	337	51.00 %	9
LEWIS M LIVELY TECHNICAL CENTER	1,289	1,546	94	83	1	6.00 %	-46	-3	94	6.00 %	1
GILCHRIST ELEMENTARY	941	941	986	50	20	105.00 %	0	0	913	97.00 %	18
ASTORIA PARK ELEMENTARY	627	627	571	33	17	91.00 %	0	0	536	85.00 %	16
GRETCHEN EVERHART TRAINABLE MENTALLY HANDICAP CENT	351	351	179	34	5	51.00 %	0	0	182	52.00 %	5
AMOS P GODBY SENIOR HIGH	1,767	1,678	1,227	73	17	73.00 %	0	0	1,678	100.00 %	23
OAK RIDGE ELEMENTARY	695	695	519	37	14	75.00 %	0	0	498	72.00 %	13
SECOND CHANCE SCHOOL	0	0	0	0	0	0.00 %	0	0	0	0.00 %	0
SAIL (OLD)	115	0	0	10	0	0.00 %	0	0	0	0.00 %	0
GRIFFIN MIDDLE	557	501	540	25	22	108.00 %	0	0	500	100.00 %	20
JOHN C RILEY ELEMENTARY	663	663	606	35	17	91.00 %	-54	-3	564	93.00 %	18
SABAL PALM ELEMENTARY	727	727	498	39	13	69.00 %	0	0	462	64.00 %	12

SCHOOL FOR ARTS AND INNOVATIVE LEARNING-SAIL (NEW)	577	577	362	25	14	63.00 %	0	0	388	67.00 %	16
LILLIAN RUEDIGER ELEMENTARY	553	553	522	30	17	94.00 %	0	0	504	91.00 %	17
AUGUSTA RAA MIDDLE	1,137	1,023	861	51	17	84.00 %	-66	-3	843	88.00 %	18
CHAIRES ELEMENTARY PRE-KINDERGARTEN	0	0	0	0	0	0.00 %	0	0	0	0.00 %	0
WOODVILLE SCHOOL	553	497	594	30	20	119.00 %	0	0	488	98.00 %	16
	38,483	37,289	31,561	1,906	17	84.64 %	-200	-17	30,835	83.14 %	16

The COFTE Projected Total (30,835) for 2021 - 2022 must match the Official Forecasted COFTE Total (31,304) for 2021 - 2022 before this section can be completed. In the event that the COFTE Projected Total does not match the Official forecasted COFTE, then the Balanced Projected COFTE Table should be used to balance COFTE.

Projected COFTE for 2021 - 2022	
Elementary (PK-3)	10,134
Middle (4-8)	11,219
High (9-12)	9,951
	31,304

Grade Level Type	Balanced Projected COFTE for 2021 - 2022
Elementary (PK-3)	132
Middle (4-8)	172
High (9-12)	165
	31,304

Relocatable Replacement

Number of relocatable classrooms clearly identified and scheduled for replacement in the school board adopted financially feasible 5-year district work program.

Location	2017 - 2018	2018 - 2019	2019 - 2020	2020 - 2021	2021 - 2022	Year 5 Total
AUGUSTA RAA MIDDLE	3	0	0	0	0	3
JOHN C RILEY ELEMENTARY	3	0	0	0	0	3
GILCHRIST ELEMENTARY	8	0	0	0	0	8
P A C E CENTER (old)	27	0	0	0	0	27
MICHAEL J CONLEY ELEMENTARY SCHOOL AT SOUTHWOOD	4	0	0	0	0	4
WILLIAM J MONTFORD III MIDDLE SCHOOL	2	0	0	0	0	2
Total Relocatable Replacements:	47	0	0	0	0	47

Charter Schools Tracking

Information regarding the use of charter schools.

Location-Type	# Relocatable units or permanent classrooms	Owner	Year Started or Scheduled	Student Stations	Students Enrolled	Years in Contract	Total Charter Students projected for 2021 - 2022
Arts and Sciences - Thomasville Rd	27	PRIVATE	1999	450	422	9	428
Governor's Charter Academy	45	PRIVATE	2012	1,015	517	2	687
School of Arts and Sciences at the Centre	10	PRIVATE	2015	305	257	2	250
Tallahassee School of Math and Science	24	PRIVATE	2015	600	436	3	418
	106			2,370	1,632		1,783

Special Purpose Classrooms Tracking

The number of classrooms that will be used for certain special purposes in the current year, by facility and type of classroom, that the district will, 1), not use for educational purposes, and 2), the co-teaching classrooms that are not open plan classrooms and will be used for educational purposes.

School	School Type	# of Elementary K-3 Classrooms	# of Middle 4-8 Classrooms	# of High 9-12 Classrooms	# of ESE Classrooms	# of Combo Classrooms	Total Classrooms
SAIL (OLD)	Educational	0	0	5	9	0	14
R.N. GOODEN/NANCY RUSSELL CENTER AT WESSON	Educational	9	10	0	0	0	19
P A C E CENTER (old)	Educational	1	0	0	0	0	1
Total Educational Classrooms:		10	10	5	9	0	34

School	School Type	# of Elementary K-3 Classrooms	# of Middle 4-8 Classrooms	# of High 9-12 Classrooms	# of ESE Classrooms	# of Combo Classrooms	Total Classrooms
FRANK R NIMS MIDDLE	Co-Teaching	0	10	0	0	0	10
SWIFT CREEK MIDDLE	Co-Teaching	0	13	0	0	0	13
AMOS P GODBY SENIOR HIGH	Co-Teaching	0	0	1	0	0	1
GRIFFIN MIDDLE	Co-Teaching	0	6	0	0	0	6
AUGUSTA RAA MIDDLE	Co-Teaching	0	32	0	0	0	32
ELIZABETH COBB MIDDLE	Co-Teaching	0	8	0	0	0	8
DEERLAKE MIDDLE	Co-Teaching	0	4	0	0	0	4
FORT BRADEN SCHOOL (NEW)	Co-Teaching	0	0	0	1	0	1
FAIRVIEW MIDDLE	Co-Teaching	0	1	0	0	0	1
WILLIAM J MONTFORD III MIDDLE SCHOOL	Co-Teaching	0	0	0	1	0	1
Total Co-Teaching Classrooms:		0	74	1	2	0	77

Infrastructure Tracking

Necessary offsite infrastructure requirements resulting from expansions or new schools. This section should include infrastructure information related to capacity project schedules and other project schedules (Section 4).

Not Specified

Proposed location of planned facilities, whether those locations are consistent with the comprehensive plans of all affected local governments, and recommendations for infrastructure and other improvements to land adjacent to existing facilities. Provisions of 1013.33(12), (13) and (14) and 1013.36 must be addressed for new facilities planned within the 1st three years of the plan (Section 5).

Not Specified

Consistent with Comp Plan? No

Net New Classrooms

The number of classrooms, by grade level and type of construction, that were added during the last fiscal year.

List the net new classrooms added in the 2016 - 2017 fiscal year.					List the net new classrooms to be added in the 2017 - 2018 fiscal year.			
"Classrooms" is defined as capacity carrying classrooms that are added to increase capacity to enable the district to meet the Class Size Amendment.					Totals for fiscal year 2017 - 2018 should match totals in Section 15A.			
Location	2016 - 2017 # Permanent	2016 - 2017 # Modular	2016 - 2017 # Relocatable	2016 - 2017 Total	2017 - 2018 # Permanent	2017 - 2018 # Modular	2017 - 2018 # Relocatable	2017 - 2018 Total
Elementary (PK-3)	0	0	0	0	0	0	0	0
Middle (4-8)	0	0	0	0	0	0	0	0
High (9-12)	0	0	0	0	0	0	0	0
	0	0	0	0	0	0	0	0

Relocatable Student Stations

Number of students that will be educated in relocatable units, by school, in the current year, and the projected number of students for each of the years in the workplan.

Site	2017 - 2018	2018 - 2019	2019 - 2020	2020 - 2021	2021 - 2022	5 Year Average
SCHOOL FOR ARTS AND INNOVATIVE LEARNING-SAIL (NEW)	0	0	0	0	0	0
LILLIAN RUEDIGER ELEMENTARY	0	0	0	0	0	0
AUGUSTA RAA MIDDLE	66	22	0	0	0	18
CHAIRES ELEMENTARY PRE-KINDERGARTEN	0	0	0	0	0	0
WOODVILLE SCHOOL	0	0	0	0	0	0
KATE SULLIVAN ELEMENTARY	0	0	0	0	0	0
ELIZABETH COBB MIDDLE	0	0	0	0	0	0
FRANK HARTSFIELD ELEMENTARY	0	0	0	0	0	0
JAMES RICKARDS SENIOR HIGH	0	0	0	0	0	0
R.N. GOODEN/NANCY RUSSELL CENTER AT WESSON	0	0	0	0	0	0
SABAL PALM ELEMENTARY	0	0	0	0	0	0
BOND ELEMENTARY SCHOOL	0	0	0	0	0	0

LEON SENIOR HIGH	0	0	0	0	0	0
DEERLAKE MIDDLE	0	0	0	0	0	0
FORT BRADEN SCHOOL (NEW)	0	0	0	0	0	0
LINCOLN SENIOR HIGH	0	0	0	0	0	0
MEHRDAD 'PEPPER' GHAZVINI LEARNING CENTER	0	0	0	0	0	0
P A C E CENTER (old)	25	0	0	0	0	5
KILLEARN LAKES ELEMENTARY	0	0	0	0	0	0
CHAIRES ELEMENTARY	0	0	0	0	0	0
SPRINGWOOD ELEMENTARY	0	0	0	0	0	0
DESOTO TRAIL ELEMENTARY	0	0	0	0	0	0
BUCK LAKE ELEMENTARY	0	0	0	0	0	0
ASTORIA PARK ELEMENTARY	0	0	0	0	0	0
GRETCHEN EVERHART TRAINABLE MENTALLY HANDICAP CENT	0	0	0	0	0	0
WALTER T MOORE JR ELEMENTARY	0	0	0	0	0	0
SEALEY ELEMENTARY	0	0	0	0	0	0
APALACHEE ELEMENTARY	0	0	0	0	0	0
FAIRVIEW MIDDLE	0	0	0	0	0	0
MICHAEL J CONLEY ELEMENTARY SCHOOL AT SOUTHWOOD	0	0	0	0	0	0
WILLIAM J MONTFORD III MIDDLE SCHOOL	0	0	0	0	0	0
JOHN C RILEY ELEMENTARY	54	0	0	0	0	11
FRANK R NIMS MIDDLE	0	0	0	0	0	0
PINEVIEW ELEMENTARY	0	0	0	0	0	0
LEWIS M LIVELY TECHNICAL CENTER	0	0	0	0	0	0
GILCHRIST ELEMENTARY	0	0	0	0	0	0
LAWTON M CHILES SENIOR HIGH	0	0	0	0	0	0
SWIFT CREEK MIDDLE	0	0	0	0	0	0
CANOPY OAKS ELEMENTARY	0	0	0	0	0	0
ROBERTS ELEMENTARY	0	0	0	0	0	0
HERITAGE TRAILS COMMUNITY SCHOOL	0	0	0	0	0	0
HAWKS RISE ELEMENTARY	0	0	0	0	0	0
AMOS P GODBY SENIOR HIGH	0	0	0	0	0	0
OAK RIDGE ELEMENTARY	0	0	0	0	0	0
SECOND CHANCE SCHOOL	0	0	0	0	0	0
SAIL (OLD)	0	0	0	0	0	0
GRIFFIN MIDDLE	0	0	0	0	0	0

Totals for LEON COUNTY SCHOOL DISTRICT						
Total students in relocatables by year.	145	22	0	0	0	33
Total number of COFTE students projected by year.	31,502	31,471	31,433	31,388	31,304	31,420
Percent in relocatables by year.	0 %	0 %	0 %	0 %	0 %	0 %

Leased Facilities Tracking

Existing leased facilities and plans for the acquisition of leased facilities, including the number of classrooms and student stations, as reported in the educational plant survey, that are planned in that location at the end of the five year workplan.

Location	# of Leased Classrooms 2017 - 2018	FISH Student Stations	Owner	# of Leased Classrooms 2021 - 2022	FISH Student Stations
P A C E CENTER (old)	1	25	William Scotsman	0	0
AUGUSTA RAA MIDDLE	3	66	William Scotsman	0	0
JOHN C RILEY ELEMENTARY	3	54	William Scotsman	0	0
	7	145		0	0

Failed Standard Relocatable Tracking

Relocatable units currently reported by school, from FISH, and the number of relocatable units identified as 'Failed Standards'.

Nothing reported for this section.

Planning

Class Size Reduction Planning

Plans approved by the school board that reduce the need for permanent student stations such as acceptable school capacity levels, redistricting, busing, year-round schools, charter schools, magnet schools, public-private partnerships, multitrack scheduling, grade level organization, block scheduling, or other alternatives.

The current Educational Plant Survey for Leon District schools indicates that class size reduction targets can be achieved through a combination of new classroom construction at existing schools, promoting magnet programs at selected schools, and redistricting.

School Closure Planning

Plans for the closure of any school, including plans for disposition of the facility or usage of facility space, and anticipated revenues.

Survey 5.1 recommends that we discontinue use of the PACE campus. Students have been moved to the previous Center for Community Education now known as Heritage Trails Community School

Long Range Planning

Ten-Year Maintenance

District projects and locations regarding the projected need for major renovation, repair, and maintenance projects within the district in years 6-10 beyond the projects plans detailed in the five years covered by the work plan.

Nothing reported for this section.

Ten-Year Capacity

Schedule of capital outlay projects projected to ensure the availability of satisfactory student stations for the projected student enrollment in K-12 programs for the future 5 years beyond the 5-year district facilities work program.

Project	Location,Community,Quadrant or other general location	2021 - 2022 / 2026 - 2027 Projected Cost
Woodville Intermediate Classrooms, Gym and Expand Core spaces for K-8	Woodville	\$10,000,000
Add Additional High School Classrooms	district wide	\$5,000,000
Add Additional Elementary Student Stations	East	\$5,000,000
Fairview Remodel Building 3, New Admin and cafeteria	Fairview	\$6,500,000
		\$26,500,000

Ten-Year Planned Utilization

Schedule of planned capital outlay projects identifying the standard grade groupings, capacities, and planned utilization rates of future educational facilities of the district for both permanent and relocatable facilities.

Grade Level Projections	FISH Student Stations	Actual 2016 - 2017 FISH Capacity	Actual 2016 - 2017 COFTE	Actual 2016 - 2017 Utilization	Actual 2017 - 2018 / 2026 - 2027 new Student Capacity to be added/removed	Projected 2026 - 2027 COFTE	Projected 2026 - 2027 Utilization
Elementary - District Totals	16,626	16,626	14,107.13	84.85 %	100	14,533	86.89 %
Middle - District Totals	9,477	8,525	7,779.64	91.26 %	160	6,501	74.85 %
High - District Totals	9,416	8,943	8,590.43	96.05 %	800	8,638	88.66 %
Other - ESE, etc	3,877	3,195	1,083.37	33.90 %	0	1,000	31.30 %
	39,396	37,289	31,560.57	84.64 %	1,060	30,672	79.98 %

Combination schools are included with the middle schools for student stations, capacity, COFTE and utilization purposes because these facilities all have a 90% utilization factor. Use this space to explain or define the grade groupings for combination schools.

No comments to report.

Ten-Year Infrastructure Planning

Proposed Location of Planned New, Remodeled, or New Additions to Facilities in 06 thru 10 out years (Section 28).

Nothing reported for this section.

Plans for closure of any school, including plans for disposition of the facility or usage of facility space, and anticipated revenues in the 06 thru 10 out years (Section 29).

Nothing reported for this section.

Twenty-Year Maintenance

District projects and locations regarding the projected need for major renovation, repair, and maintenance projects within the district in years 11-20 beyond the projects plans detailed in the five years covered by the work plan.

Nothing reported for this section.

Twenty-Year Capacity

Schedule of capital outlay projects projected to ensure the availability of satisfactory student stations for the projected student enrollment in K-12 programs for the future 11-20 years beyond the 5-year district facilities work program.

Nothing reported for this section.

Twenty-Year Planned Utilization

Schedule of planned capital outlay projects identifying the standard grade groupings, capacities, and planned utilization rates of future educational facilities of the district for both permanent and relocatable facilities.

Grade Level Projections	FISH Student Stations	Actual 2016 - 2017 FISH Capacity	Actual 2016 - 2017 COFTE	Actual 2016 - 2017 Utilization	Actual 2017 - 2018 / 2036 - 2037 new Student Capacity to be added/removed	Projected 2036 - 2037 COFTE	Projected 2036 - 2037 Utilization
Elementary - District Totals	16,626	16,626	14,107.13	84.85 %	100	14,533	86.89 %
Middle - District Totals	9,477	8,525	7,779.64	91.26 %	160	6,501	74.85 %
High - District Totals	9,416	8,943	8,590.43	96.05 %	800	8,638	88.66 %

Other - ESE, etc	3,877	3,195	1,083.37	33.90 %	0	1,000	31.30 %
	39,396	37,289	31,560.57	84.64 %	1,060	30,672	79.98 %

Combination schools are included with the middle schools for student stations, capacity, COFTE and utilization purposes because these facilities all have a 90% utilization factor. Use this space to explain or define the grade groupings for combination schools.

No comments to report.

Twenty-Year Infrastructure Planning

Proposed Location of Planned New, Remodeled, or New Additions to Facilities in 11 thru 20 out years (Section 28).

Nothing reported for this section.

Plans for closure of any school, including plans for disposition of the facility or usage of facility space, and anticipated revenues in the 11 thru 20 out years (Section 29).

Nothing reported for this section.